THE
ASSOCIATED PRESS
Wires run DIRECTLY to THE SENTINEL office and gives its readers all the bright, crispy news of the world fresh every day.

The Fort Wayne Sentinel.

THERE IS No Advertising More Productive, More Economical, More far Reaching, More Desirable, Than that afforded by THE DAILY AND.... WEEKLY SENTINEL.

ESTABLISHED 1833. THURSDAY, APRIL 8, 1897. PRICE TWO CENTS.

The April Easter number of "Fashions" shows a most artistic cover in delicate colors and design appropriate to the season. The contents are unusually attractive. The opening article is by Florence Morse Kingsley, the author of that wonderfully popular book "Titus," and is accompanied by a fine portrait. Lovers of Eugene Field's poems will be interested in the "Recollections," by his eldest daughter, Mary French Field, recalling some tender memories of her father. Helen Campbell discusses the vexed question of "Coöperative Kitchens." The noted expert, Carl Sayder, treats of "The Wonderful Curative Powers of Hypnotism." Harriet Prescott Spofford contributes an Easter poem. The fiction of the number is by Viola Roseboro' and Cora Stuart Wheeler. A page of portraits includes the wives of the members of the Cabinet and other social leaders at the National Capital. There is also an exquisite full page picture suitable for framing, entitled "Gratitude," reproduced from a celebrated painting by Joseph Lieck.

Among the numerous fashion plates will be found designs for dresses and hats for every occasion, with many suggestions for children's clothing. There is also thoroughly up-to-date information regarding men's fashions for the spring months. The "Paris Letter" is full of hints for women who would be elegantly gowned. Suits from Paquin and Redfern and hats from Virot and Carlier are pictured.

Lina Beard tells how to make at home many dainty Easter gifts; and there is the usual space devoted to household science, interior decoration, games, etc. Call and get a copy. The numbers for a year will make a beautiful volume.

Geo. Dewald & Co.

IF YOU WANT
$10, $20, $30, $50, $100,

We are prepared to loan it to you on your furniture, piano, horses, wagons or other personal property.

Everything left in your possession and you can pay it off in weekly or monthly installments. If you have a loan and are paying a large rate of interest, call on us and we will pay it off and save you money. All business private and confidential.

INDIANA MORTGAGE LOAN CO.,
36 Calhoun St., Rooms 5 & 6.
First flight of stairs on west side of street, north of transfer corner.

H. W. Kruse,
TAILOR.
Clay, $16.00.
40 STYLES
Scotch Plaids at $18.50.
Imported Plaids at $20.00.
TO ORDER.
GUARANTEED.
192 Calhoun St.

YOUR TEETH....
Should have just as good care as you give to any other part of the body. Without good teeth how can you enjoy good health. Without good health how can you enjoy life. Almost always dyspepsia, indigestion, headache, neuralgia, bad breath and bad taste in the mouth are caused by decayed teeth, and can be cured by having the teeth fixed up, or if they are decayed very bad you can have them extracted without pain and replaced by a good set of artificial teeth, thereby enabling you to masticate your food properly, restore your health and gives you a new lease on life.

Have your teeth fixed and save doctor's bills. We will examine your teeth free of charge and tell you what is best to have done. Teeth that are often considered to be too bad to fill can be crowned and made to do service for years.

Our prices for all kinds of dental work are very reasonable and our work is guaranteed to be first-class. We use none but the best materials. Gold Crowns, Porcelain Crowns, removable or stationary bridges inserted—they are the next thing to your own teeth. We are the only persons in the city who use Vitalized Air for extracting teeth. It is harmless, anyone can take it, and you do not feel the teeth being extracted. BEST SET OF TEETH ONLY $8.00.

U. S. DENTAL PARLORS,
Removed from No. 9 E. Wayne St. to (over Baldwin's music store.) 26 Calhoun St. DR. J. A. WILLIAMS, Mgr.

FOR SALE.

No reasonable cash offer refused for lot No. 8 Wilt's 3rd addition. Property is situated on Harrison street, just south of the railroad, west front, and is 76x150; alley on rear and side. See any real estate agent Fort Wayne, or address

COWAN, TICHE & WILT,
Mining Brokers, Trail, B. C.

ROCKERS.
ROCKERS of Oak.
ROCKERS of Maple.
ROCKERS of Mahogany.
ROCKERS with arms.
ROCKERS without arms.
ROCKERS for ladies.
ROCKERS for Children.
ROCKERS for gentlemen.
ROCKERS in doll paintings.
ROCKERS with cane seats
ROCKERS with leather seats.
ROCKERS with polished wood seats.
ROCKERS upholstered in Tapestries.
ROCKERS upholstered in Brocatels.

ROCKERS almost without number and ranging in price from 75 cents to $30. More Rockers than all other Fort Wayne houses combined.

FOSTER FURNITURE CO

FLOOD HORRORS.

Mound Landing the Scene of a Shocking Accident.

A Mother and Six Children Overtaken by the Waters

And Four of the Little Ones Are Swept Away and Drowned in Sight of the Mother.

St. Louis, April 8.—Considerable rain fell in this section last night and is drizzling here today, but it will have little effect on the rivers in the way of causing a further rise. According to Dr. Frankenfield, the local weather man, the river at St. Louis, and above to St. Paul, will change but little for the next day or two. The Missouri will continue to rise, as the result of floods from above.

Greenville, Miss., April 8.—Every day now brings us some tale of woe from the overflowed region. Here is one the Associated Press reporter learned this morning that is pretty reliable. When the levee broke at Mound Landing, a family consisting of a mother and six children were over taken by the water and before they could reach a place of safety four of the children were caught by the furiously rushing current and washed away almost in the twinkling of an eye. Who these people were was not learned in the confusion of the night. It is believed the mother and the other two children were taken care of.

The railroad bridges across the main streams in the county are going fast. An iron bridge across the Bogue on the Valley route was washed away yesterday. There were some hundred and fifty cattle and horses upon it at the time. The southern bridges on the Bogue have also been washed away. The Yazoo river is running up stream from its mouth nearly to Greenwood on account of the high stage of water at Vicksburg. Since yesterday the river is on a stand. The river report just received today is anything but encouraging, and there is frankly no hope of relief from the present conditions for five weeks at least.

Bismarck, N. D., April 8.—The water in the Missouri river has risen four feet since last night. A telegraph lineman came over this morning from Mandan in a rowboat and had great difficulty in making the trip, owing to the floating ice. The boat landing erected by the Northern Pacific railroad for the transfer of passengers has been swept out and telegraph poles were lifted and swept away by the torrent. The water has broken through the dyke at Mandan and at Bismarck, and at 8 o'clock this morning was running into the railroad round house.

The ice has gone out at Fort Yates, but is still solid at Glencoe, twenty miles down stream. No trains have arrived here from any direction since day before yesterday.

New Orleans, La., April 8.—The flood wave has not yet given Louisiana its fullest force and the levees still average several feet above the water. A few more storms like that of Tuesday night will leave little damage for the flood to do, and the weather holds more dread for the levee boards than the rising river. Among the Bayou La Fourche, the vegetable crop was ruined, and many substantial truckers injured, but strange to say the levees, regarded as probably the weakest part of the Louisiana system, came through unscatched.

This has given the water-side dwellers hope, and they will make a gallant effort to hold the banks. A mass meeting was held at Thibodeaux, forces organized, money and material pledged, and the poorer people offered their services to labor and watch. From every other section the reports are excellent. The government engineers report that magnificent work has been accomplished in the last few weeks, that the line is stronger than it has ever been.

BLOWN TO PIECES.

Serious Explosion at Indianapolis.

Train of Cars Wrecked and Then the Mass Taken Fire—Damage Was $25,000.

Indianapolis, Ind., April 8.—The middle section of the Peoria and Eastern freight train was blown to pieces on the Belt railroad switch west of this city this morning. It is not known whether the train was first wrecked or whether the explosion caused the wreck. Two car loads of whiskey exploded, destroying also two car loads of tobacco, one of lumber, two of eggs and one of theatrical scenery. The promiscuous mass took fire and several cars were destroyed. The force of the explosion threw the iron work many rods and piled up a mountain of freight. The damage is estimated at $25,000. Otto Crecknow, a tramp, was seriously burned in the explosion.

ITALIAN VENDETTA.

John Ceranio Assassinated in His Own House.

Kane, Pa., April 8.—John Ceranio is the victim of an Italian vendetta and is likely to die. While he was asleep at his home late yesterday a fellow countryman named Morasco stole into his shanty and inflicted five deep wounds in the sleeping man's neck and face with a stilletto, almost severing the jugular vein. Morasco came here from Philadelphia a short time ago. It now appears that he is a member of the Mafia and was sent here to put Ceranio out of the way. Morasco is in jail awaiting the outcome of Ceranio's injuries.

RIVERA FREE!

His Comrades Rush to His Rescue

And After a Fierce Conflict, Release Him,

The Report Comes in a Roundabout Way, But is Believed to be Founded on Facts.

Key West, Fla., April 8.—News was received here late last night that the Cuban insurgents had made an attack on the train upon which General Rivera was being taken from Sant Cristobal to Havana. Reports say that the insurgents were successful in their attack and that General Rivera was freed. It is impossible to get a confirmation of the report, but the Cuban sympathizers here believe it to be true and are accordingly jubilant.

STRONG CHAIN

Of Evidence Against Sutherlin Is Claimed by the State

In the Celebrated Murder Case Now on Trial at Plymouth—The Court Room Crowded.

Plymouth, Ind., April 8.—In the murder trial of William Sutherlin the state has examined about twenty-five witnesses. The most important witnesses will be saved until the last. The entire case is one of circumstantial evidence, and from the opening statement of the prosecution they will make a strong case, having all the witnesses to show that Fetters was seen last with Sutherlin alive, that Sutherlin bought the very mule that was discovered buried over the remains of Fetters, that the cap which Fetters last wore when alive, and also the team owned by Fetters were found in Sutherlin's possession.

Witnesses will also swear that the day following the murder of Fetters, on November 16, 1896, Sutherlin's clothing was found with blood stains, that blood stains were also found on his arms and hands. In all the state has fifty-nine witnesses to examine. The case was brought here on a change of venue from Stark county. The court room is daily crowded. The position the defense will take in the case is unknown.

ONLY ONE BID.

Carnegie Evidently Out of the Armor Business.

The Illinois Steel Company Has No Competition for 8,000 Tons of the Plates.

Washington, April 8.—The navy department received today but one bid in answer to the advertisement calling for proposals for supplying about 8,000 tons of armor for the three battle ships, Illinois, Wisconsin and Alabama, and this one was so irregular in form as to be far wide of the advertisement. The single bid was from the Illinois Steel company, of Chicago, and it proposed to supply the 8,000 tons of armor desired at $250 per ton on condition that it be given a twenty year contract to supply all of the naval armor. In such case the remainder of the armor beyond the 8,000 tons would be supplied at $240 per ton. The armor was to be paid for in gold coin. An alternative proposition contemplated the erection of an armor plant by the government and its supply with steel by the Illinois company. No awards have been made and the whole matter probably will be referred to congress.

IF WEYLER APPROVES

Extensive Improvements Will Be Made at Havana.

Havana, April 8.—Michael J. Dady, of Brooklyn, N. Y., has secured an important contract to improve the sanitary condition of Havana. It is said that the contract will involve an expenditure of about $15,000,000. Work will be begun next winter and it will give employment to from 4,000 to 5,000 men on sewers, pavings, etc. All the preliminaries of the agreement have been decided upon and it is reported that Mr. Dady has as security the bonds issued by the city of Havana to the amount of $12,000,000. Mr. Dady is now here with his engineer, Mr. Byrne, and the papers are to be sent immediately to Captain General Weyler for his approval.

Drowned in the Great Flood.

Muncie, Ind., April 8.—Harlan Harrington, of this city, who is a traveling salesman for a Chicago house, is believed to have perished in the floods along the lower Mississippi. He was in New Orleans three weeks ago, and wrote that he intended to start north immediately. Since then no word has been received from him, and as he was very punctual about writing, his parents fear he has been drowned. Mr. Harrington was secretary of the republican county central committee last year, and comes of a family well known in this part of the state.

Dr. W. H. Myers is at Chicago.

MASS OF RUINS.

Knoxville, Tenn., Visited by a Million Dollar Fire.

The Handsomest Block in the City Destroyed—Other Buildings Burned.

Knoxville, Tenn., April 8.—The most disastrous fire ever experienced in Knoxville occurred this morning between 4 and 8 o'clock. The entire block between Union and Reservoir streets, on Gay street, with the exception of the McGhee building on one end, the longest and handsomest block in the city, is in ruins, and the loss is estimated at nearly a million dollars. Several people were slightly injured, the most serious being Joe McMillan, who had a leg broken.

The fire was discovered about 4 o'clock in the wholesale grocery store of the McNulty Grocery company by a porter of the Knox hotel which adjoins the grocery. A general alarm was turned in and all the local fire companies were soon on the scene. Their efforts proved futile, however, and the flames spread rapidly.

Among the heaviest losers are: Daniel Briscoe & Co., wholesale dry goods; Sterchi Bros., wholesale and retail furniture; Marble City Hat company, wholesale hats; A. P. Laher, dry goods company; Palnis & Co., wholesale shoes; S. B. Newman & Co., printers; Cullen, Newman & Co., printers; W. W. Woodruff & Co., wholesale hardware; Hennebor, Doyle & Co., wholesale hats and shoes; Sanford, Chamberlain & Albers, wholesale drugs; Knox hotel, McNult Grocery company.

Many smaller establishments, among them three livery stables in the rear of the burned block were destroyed.

An explosion of dynamite in Woodruff's hardware store shattered every window in Gay street. A portion of the Chattanooga fire department arrived at 8 o'clock and rendered valuable assistance.

Among those injured in the fire were:

W. H. Kephart, one of the most prominent men in the city, formerly city editor of the Journal. After assisting five men to escape he jumped from the third story of the Knox hotel onto the roof of adjoining buildings badly, but not fatally hurt.

Joe McMillin, traveling man, jumped from third story; leg broken.

James Hogan, bar keeper, Knox hotel, jumped from third story to the roof adjoining the building; both legs badly sprained.

John Bogle, resident of Morgan county, rescued from the third story of the Knox hotel by the firemen; probably fatally burned.

Tom Speck, jumped from the third story; legs hurt.

J. M. Loop, of Salisbury, N. C., jumped; seriously injured.

C. Hudson, clerk in the Knox hotel, jumped and had an ankle broken.

John McDaniel, jumped; badly injured.

It is now believed that the total loss will amount to about $1,200,000. The insurance will be about one-half. The fire stopped at Union street on one side, and at Commerce street, on the other side of Gay street.

TOOK TWO VOTES.

Neither Showed Any Change in the Situation.

Hunter Still in the Ring and But Slightly Ahead—Blackburn Second Highest.

Frankfort, Ky., April 8.—When the roll was called in the joint legislative session today, the silver democrats declined to answer to their names, hoping that, with the assistance of the bolting republicans, they would be able to break a quorum. This turned out unsuccessful, the gold democrats answering to their names in order to force the balloting, and the roll call showed seventy-one present, one more than necessary to constitute a quorum. Unable to prevent a ballot, the silver men voted for Blackburn when the ballot was ordered, while the gold democrats voted for the compromise candidate, Henry L. Martin. All but the paired members voted. There were no significant changes and the vote stood; Hunter, 61; Blackburn, 44; Martin, 13; Boyle, 7; Stone, 1; necessary to a choice, 64.

On motion of Representative Howard, republican, no one was allowed near the clerk's desk during the ballot, not even the sergeant-at-arms or the doorkeeper, for fear that something might be done in case Hunter should be elected that would cause trouble.

When President Worthington first announced the vote, he gave Boyle nine votes when he had only received seven. This occasioned a stampede, and for a time it looked as if there might be trouble. It was finally found that it was purely a clerical error, and a recapitulation of the vote was had.

No motion was made to adjourn and the second ballot was ordered by President Worthington. The excitement was intense at all times, and when during the first ballot it looked as if one vote would elect Dr. Hunter there was a dozen men around Senator Stege endeavoring to get him to cast the deciding vote. Stege, however, voted for Boyle.

There was no change on the second ballot with the exception that Hunter received sixty instead of sixty-one and Martin twelve instead of eleven.

The joint assembly then adjourned without a dissenting vote.

VERY SARCASTIC

Is Senator Morgan in His Speech in Congress.

Says the United States Flag is a "Disgraced Rag" if It Fails to Protect Owen Melton.

Washington, April 8.—The senate today agreed to a resolution calling on the inter-state commerce commission for a list of fees paid to attorneys and inquiring if further legal counsel were needed.

In the course of his Cuban speech Senator Morgan denounced Spain's course towards Americans and vehemently asserted that if the flag of the United States refused to shelter the American youth, Owen Melton, it was a "disgraced rag."

The Morgan Cuban resolution gave way at 2 o'clock to the bankruptcy bill. Mr. Morgan announced that he would close his speech at the next meeting of the senate. Mr. Nelson, republican, of Minnesota, spoke on the bankruptcy bill, pointing out the harsh features of the Torrey bill and advocated the substitute offered by him.

Secretary Alger is pushing forward the work of relief for the flood sufferers and within a few days the disbursement of the rations provided for by congress will begin. Today the secretary was in consultation with Col. Gillespie, president of the Mississippi river commission, who was summoned here by telegraph by the secretary for that purpose. Col. Gillespie has just returned from a visit of inspection of the flooded districts along the lower Mississippi and backed by his experience on the river improvements was able to give the secretary a fair idea of the needs of the situation.

Senator Fairbanks has recommended the following postmasters in Indiana:

Jonesville, Greene county, Josiah G. Worley.

Edgerton, Allen county, L. C. Poland.

Dawkins, Allen county, Frank Dawkins.

Chestersville, Dearborn county, Henry Garrison.

Bright, Dearborn county, John W. Liddle.

Homestead, Dearborn county, Harry R. Hayes.

Weisburg, Dearborn county, Jos. M. Knebel.

Lawrenceville, Dearborn county, John Roehm.

Ramona, Owen county, W. R. Wisely.

Flint, Steuben county, Frank Miller.

AIDING TURKEY.

Foreign Warships Rescue Turks at Kissamo.

The Turkish Army Remains in the Passes Leading From the Greek Territory.

Canea, Island of Crete, April 8.—The foreign admirals have sent a war ship to Kissamo, with instructions to assist the Turks in evacuating that place, the latter having declared it to be impossible to resist the insurgents.

The fire which broke out yesterday near the Cathedral in Candia, destroyed the residence of the bishop. The Greek quarter was saved by the Italian marines, who demolished a number of building in order to check the progress of the conflagration.

Elassona, Macedonia, April 8.—The Turkish army remains camped in the positions which it occupied on Tuesday last. The Turks continue strengthening the defenses of the passes leading from Greek territory.

NO ENCAMPMENT.

Lack of Funds Causes Its Abandonment.

Money on Hand Can be Used to Better Equip Old and Fully Equip New Companies.

Members of the Fort Wayne Rifles and Wayne True Blues in this city will be interested in knowing that there will be no state encampment of the Indiana National Guard this year, owing to the fact that there are not enough available funds.

Instead of the encampment the old system of regimental inspection will be taken up again.

This year the money that otherwise would be used for the encampment will be expended in mustering and equipping the new companies, as well as for re-equipping the old ones.

THE MARKETS.

Chicago, April 8.—Wheat—April, 66⅞c; May, 66⅞c; July, 66⅛@¾; Sept., 66⅜@⅝.

Corn—April, 23¼@⅜c; May, 23⅜@½@⅝.

Oats—April, 16⅞c; May, 16⅞c; July, 17⅜c; Sept., 18⅜c.

Pork — April, $8.07; May, $8.10; June $12½; July, $8.22½.

Lard—April, $4.07; May, $4.07@10; July, $4.17@20; Sept.; $4.27@30.

Ribs — April and May, $4.47; July, $4.50.

Sterling Silver and Cut Glass for wedding presents at Dallas F. Green's.

Abstracts. J. C. Heller & Co., 33 W. Main St. apr8codtf

BIG CONSULAR FEES.

Secretary Olney Had Greatly Reduced Them

And Now the New Appointees Want the President to Repeal the Regulations Made by Him.

Washington, April 8.—Considerable pressure is being brought to bear upon the president to secure a repeal of some consular regulations promulgated by Secretary Olney last October which in effect largely curtail the big fees which have been received by some consular officers. The order practically did away with the requirements in the cases of an oath to invoices by an exporter. The result was that many consuls who were in the habit of dividing fat fees with the British commissioners, who administer such oaths, lost these returns. They were in the eye of the department illegal in any sense, for they were not returned in the statements of fees required to be made to the department by statute and there was no warrant for the retention of any of this class of fees. Now, the applicants for the consular places have discovered that a large percentage of the returns of their prospective offices have been cut off by Secretary Olney's order and so the places are less desirable. At one British port the consul last year secured nearly $8,000 in such fees, which he pocketed. In addition, the business of the exporters was seriously delayed by the necessity for appearing in the very limited hours set by the consuls for the reception of invoices, and altogether the practice was regarded by Secretary Olney as improper.

HAS ANOTHER JOB.

Spain Confronted With a Revolt on the Island of Porto Rico.

The People Are Tired of Spanish Misrule and They Will Succeed in the Revolution.

New York, April 8.—Dr. J. Julio Henna, president of the Porto Rican revolutionary committee in this city, has received private information from the committee in the Island of Porto Rico to the effect that the country had taken up arms against the Spanish government, the uprising having taken place in Yauco and Aljuntas. Dr. Henna, upon the receipt of the news, at once called together all the members of the committee and held a conference with them at his home. The news of the uprising, it was reported by a member at the meeting of the committee, had been also received in this city by a well known banking firm in Wall street, which has close business connection with one of the leading banking houses in Porto Rico. One of the members of the committee said:

"The movement in Porto Rico has started rather earlier than was expected and agreed upon, but no doubt circumstances of which we know nothing must have compelled our brethren in Porto Rico to take the step at once."

Referring to the chances of success of the revolution, he said:

"The spirit of the people in Porto Rico, is such at the present time that any movement to overthrow the Spanish yoke, is almost sure to succeed. The Porto Ricans are tired of Spanish misrule. All we want is to raise an army of 5,000 men, and with such an army we can carry every place in the island we assault. The reforms voted by the Spanish cortes on March 15, 1895, were not put in force until recently and their practical advantages are alleged to be of little account."

WHISKY SALES ON SUNDAY.

Whisky So Sold Must Be Used Only for Medical Purposes.

Indianapolis, April 8.—The appellate court held, in the case of Albert H. Caldwell against the state, that a drug clerk is not justified in filling, on Sunday, a written prescription signed by a physician, which reads (as translated into English): "R. Whisky, one quart, for medical use." Caldwell, who keeps a drug store in Martinsville, was arrested for selling intoxicating liquor on Sunday, and attempted to justify on the ground that he had only filled the prescription of a practicing physician, which he offered to prove was in the ordinary form used by the medical profession, and was worded according to the regulations of the United States dispensatory.

The court held that the presentation of such a prescription, which does not request that the sale shall be made on Sunday, nor state to whom it shall be made, or the manner in which the liquor shall be used, is no authority for selling whisky on Sunday. A druggist can only sell intoxicating liquor on Sunday when it is actually sold for medicinal purposes, and the druggist has the burden of proving this fact.

DEAN COMPANY FAILURE.

Its Customers Believed to Have Lost About $5,000,000.

New York, April 8.—The offices E. S. Dean & Co. were besieged by anxious investors. Some of them came from New Jersey and far up New York state, hoping to get back some of their money. The deputy sheriff in charge of the office gave them no encouragement. He also refused to receive numerous "collect" telegraphic dispatches. Some of the investors were poor washwomen and seamstresses, who had given their last dollar to the bucket shop, tempted by the promise of enormous profits. Even the firm's own typewriters had not received their wages. It is said that 25,000 investors all over the United States have lost $5,000,000.

HE WAS EATEN!

Fate of a White Trader in New Hebrides.

Stuffed With Food for Three Days and Then Killed for a Cannibalistic Feast.

Victoria, B. C., April 8.—Australian advices state that Mr. Duncan, a white trader, who reached Sydney from South Africa last year, met his death in a very painful way while trading with natives of New Hebrides. He was tied up to one of the trees for three days, being kept alive and forcibly stuffed with food. He was then cut down, killed and eaten; women even joining joyfully in the cannibalistic feast. There was a great assemblage from the various group of islands.

Duncan, it appears, was a single man about thirty-three years of age. He was a peaceable man, and his friends say that he would not draw his revolver on any account. From those who know the New Hebrides, the information has been collected that the natives are very treacherous, they having on several occasions dealt murderously with European vessels.

M'CARTHY SIGNS.

His Action Completes the Indianapolis Club.

Fort Wayne Players Are Practicing—Other Base Ball News of Local Interest.

An Associated Press dispatch today says:

John McCarthy today signed an Indianapolis contract. McCarthy decided yesterday to give up his fight and accept the terms offered by the club. McCarthy was one of the popular members of the local team last year and his signature today practically completes the ranks of the team. He will play a field position.

NOTES.

The Fort Wayne club is now down to hard practice and it is expected that the players will put up a fine game at Terre Haute next Saturday, their first game.

Derrick, Fort Wayne's pitcher, saw the game between Indianapolis and Dayton Tuesday and says Dayton has a much stronger team than Toledo. Derrick went up against Toledo several times last year and knows them.

Cincinnati, which is famous for smashing records, has already nailed three scalps to its wigwam for the season of 1897. It was the first league team to go south, played the first game of the season, and now is the first one to return home from its southern trip.

"Circle," a Pittsburg base ball correspondent, says: "President Power, of the Inter-State league, and Umpire Frank O'Brien, have been going over the rules, giving them a definite interpretation, which will be followed by the Inter-State's staff of teetotalers.

Indianapolis News: "The Dayton team is certainly composed of a lively, hard-working set of young ball players. Yesterday afternoon they put up another well-played game and succeeded in holding Indianapolis down to two runs and six hits. It is true that the Ohioans were not able to score and made only two hits, but they were opposed by first-class pitching and were fortunate in doing as well as they did. The Springfield management decided that the weather was too uncertain to risk coming to Indianapolis, so the games scheduled for today and tomorrow with that club are off.

WILL NOT PAY OUT.

A Fraternal Insurance Company in Pennsylvania.

Jamestown, N.Y., April 8.—Albert Morgan, supreme president of the Equitable Aid Union, a fraternal insurance company, with headquarters at Columbus, Pa., and with a large membership in many states, acknowledged to the Associated Press reporter today that there is no hope for the future of the association. A percentage will be paid on claims now due. The local branches of the order in Western New York will disband this week.

Embezzler Arrested.

Oakland, Cal., April 8.—John St. Peter, wanted in Pittsburg for the embezzlement of funds belonging to the Window Glass Workers association, of which he was preceptor and treasurer, has been arrested here. He admitted last night that he had taken $600 belonging to the association and had foolishly fled, rather than confess his error to his friends. He declared that he was ready to go back and would waive requisition papers.

You Probably Think

Your eye sight is as good as other people's. But how do you know? Why don't you have Dallas F. Green, the Expert Optician, test them and be sure. We will test them free and tell you if you need glasses, and why.

J. D. Williams, expert accountant, corporation lawyer and promoter, 29 East Columbia St. Telephone 289

WILL BE ON THE SPOT

Professor Leonard Summoned to Washington.

Senator Fairbanks Wants Him to be on Hand to Get an Appointment.

Professor Leonard, having been relieved of personal responsibility with the Gazette by the consummation of the sale of that plant, will depart for Washington, D. C., tomorrow to be on the spot while appointments are being handed out.

Mr. Leonard has the assurance of government position but just what it will be is yet an uncertainty. By going to Washington he is acting upon the suggestion of Senator Fairbanks, who will land his friend in a good place. Mr. Leonard is today closing up his affairs in Fort Wayne. By the recent Gazette deal he retains a contingent interest in that publishing business. The papers for the transfer of the paper were signed up last night, as previously announced in The Sentinel, and hereafter the business will be conducted under the name of the Gazette Publishing company. It is composed principally of Fort Wayne men, with one or two from Indianapolis. The principal stockholders are C. R. Lane, of Indianapolis; Amos Walter, W. J. Vesey, C. S. Bash, J. D. Leighty and several others, whose names are unknown, other business affairs in which they are engaged rendering it desirous for them not to have their names known at this time in connection with the paper. Besides these gentlemen there are a number of smaller shareholders. The price paid for the plant, according to Mr. Lane's statement, approximates $15,000. Amos Walter will be business manager and Mr. Lane will have editorial control.

WORK AHEAD.

Board of Works to Receive Sewer Proposals Tonight.

Six Sewers Will be Built, the Work to Begin This Spring—Men Can Soon Find Employment.

At a meeting of the board of works to be held this evening, proposals will be received for the construction of six new sewers. They are located as follows:

In the alley between Holton avenue and Reed street, from first alley north of Creighton avenue to Green street.

In the alley between Reed and Winter streets, from Pontiac street to alley south of Jennison street.

In the alley south of Jennison street, from Reed to Winter streets.

On Oakland street, from first alley north of Hoffman street to first alley north of Putnam street.

In first alley south of Putnam street, from Oakland to Sherman street.

In the alley between Putnam street and Archer avenue, from Sherman street to St. Mary's avenue.

The contracts on this work will be let at once.

STREET NUMBERS.

Matter Will Come Up in Committee Meeting.

A Report Upon the Question Will be Prepared Tomorrow Evening and Will Go to the Council.

A joint committee consisting of the committee on rules, regulations and ordinances and the committee on streets, will meet tomorrow evening for the purpose of coming to a definite conclusion in the matter of re-numbering the streets, an ordinance that has been hanging fire for some time. A report will probably be adopted which will recommend that the change in the re-numbering system be made into the coming fall, so as to be well completed by the time the next directory is issued in '98. This would avoid the confusion that would inevitably arise if the ordinance was to be put into immediate effect. The report of this joint committee will be presented at the next meeting of the council.

MAY RECONSIDER.

Joint Committee on Water Works Will Meet Again.

Waterworks Trustees Requested to Meet With the Body and Talk Over the Matter of an Increased Supply.

So much dissatisfaction has been expressed over the action of the joint committee in not investigating the matter submitted to them by the waterworks trustees, at the meeting held Tuesday evening, that Chairman Scheid, of the committee, has issued a call for another meeting to be held tonight, at which time the waterworks trustees will be requested to be present. The views of the trustees will be heard, and as a result there is a possibility of the committee reconsidering its action of the other evening, when it decided upon a report favoring the sinking of more wells.

Nurses Go to Crete.

London, April 8.—A crowd of people gathered at Charing Cross railroad station today to witness the departure of Mrs. Ormiston Chant, the social reformer and the six nurses who are going with her to the Island of Crete. All of the members of the party were dressed in smart uniforms of grey and crimson, with a maltese cross on the breast. Lady Henry Somerset, who with Mr. B. F. Keith, of Boston, Mass., is financing the mission, presented Mrs. Chant with a splendid bouquet of white roses.

SAD TIDINGS.

Death of Mrs. Julius Wessel at Chicago.

Obsequies of Frederick Brown This Afternoon Largely Attended—The Funerals.

Henry Meyer, of 183 East Lewis street, received word this morning of the death of his daughter, Mrs. Julius Wessell, at Chicago. The remains will arrive this evening and be conveyed to the Meyer residence. The funeral will be held tomorrow at 2:30 from St. Paul's Lutheran church. The deceased will be remembered as Louisa Meyer. She was about 40 years old.

The funeral of the venerable Frederick Brown was held this afternoon from Emanuel's Lutheran church and was largely attended.

The funeral of Mrs. Burke Lyman will be held tomorrow at 2 p. m. from the residence of Thomas Larrabee, father of the deceased, at the corner of Barr and Lewis streets.

The funeral of Miss Mary Carll will be held tomorrow morning at 8:30 o'clock from the house, 35 Walnut street, and at 9 o'clock from St. Patrick's church.

FRAUD CHARGED

In the Election to Change the Name of the Town

Of Woodburn to Shirley City—Case Now Being Heard by the County Commissioners.

Some days ago the voters of Woodburn, in this county, held an election to vote on the question of changing the name of the town from Woodburn to Shirley City and the result was that forty-four votes were cast in favor of the change and only twenty-nine against it.

When the matter was brought before the county commissioners to make the change of name a protest was filed against doing so and the remonstrators asked the election be set aside on account of irregularity and fraud.

The commissioner's room was crowded this morning when the case came up for hearing. Judge Walpole G. Colerick appeared as attorney for the Shirley City folks and John H. Aiken and Chas. H. Worden for the Woodburn folks, the remonstrators.

A number of witness were examined for the purpose of showing that illegal votes had been cast. The testimony was not finished until a late hour this afternoon and the commissioners will not render their decision until tomorrow morning.

COURT NOTES.

Justice Bullerman fined the party of gypsy campers $3 and costs each, $58 in all, who stole the chickens of Farmer Sol Kall.

Walter W. Bicknell and Nellie B. Spangler, and George H. Allen and Pearl J. Heaton have been licensed to wed.

The attorneys in the Minchard Swartz case are arguing a motion for a new trial before Judge Dawson in the superior court this afternoon.

In the case of the McLain Furnace company against George H. Wilson, Judge Dawson decided in favor of the defendant.

Ben Mariotte, the West Main street second-hand dealer, was arraigned before Acting Mayor Hauser this morning on the charge of doing a pawn broking business without a license. Mr. Mariotte insisted that he was innocent and retained Attorney J. B. Harper to defend him. City Attorney Shambaugh prosecuted the case. After hearing the testimony, the justice took the case under advisement.

John Flutter was arrested by Constable Kennelly yesterday on a warrant sworn to by Mrs. Anna Smith, charging provoke. Justice Tancey assessed a fine of $1 and costs, which Flutter was unable to pay. He was sent to jail.

The case of the state against W. H. Brown, sent from Huntington county, was again continued in the circuit court yesterday until Monday because of the illness of the wife of Juryman Bauner.

LOCAL LINES.

A five-year-old lost boy was taken to the police station this afternoon.

Mrs. Edith Rogers will entertain the Wit and Wisdom club tomorrow evening.

This afternoon Rev. L. L. Henson, of the First Baptist church, performed the ceremony that united in marriage George H. Allen, proprietor of the Aldine restaurant, and Miss Pearl Heaton, of Lakeside, who until very recently held a position in the Home telephone office. The contracting parties are well and popularly known. The wedding was very quiet, only a few relatives and intimate friends being present. The couple left this afternoon for Grand Rapids for a brief visit and will shortly return to make this city their permanent home.

Diamond birthday rings for April at Dallas F. Green's, Arcade Jeweler.

To Cure a Cold in One Day
Take Laxative Bromo Quinine Tablets. All druggists refund the money if it fails to cure; 25c.

A pure cream of tartar powder.

CLEVELAND'S

Only a rounded spoonful is required, of Cleveland's Baking Powder not a heaping spoonful.

BAKING POWDER

"Pure" and "Sure."

Food raised with Cleveland's baking powder has no bitter taste, but is sweet and keeps sweet and fresh.

The Evening Sentinel.

BY E. A. K. HACKETT.

THURSDAY, APRIL 8, 1897.

TONIGHT.

Masonic Temple—Atchinson Comedy company in "Peck's Bad Boy."
Art Exhibition—By Keramic club, at Sons' of Columbus hall.
Theosophical Society — Regular meeting.
Labor—Federal Labor union.
Lodges—Fort Wayne Temple No. 1, Order of Pericleans—Wayne Tent, No. 54, K. O. T. M.—Summit City No. 20, A. O. U. W.—Harmony No. 19, I. O. O. F.

MAYOR HARRISON'S majority in Chicago is growing. The latest returns place it at 80,000.

OUR city policemen are asking for an advance of wages. They now get $65 a month and they think this ought to be increased to $75.

CHAIRMAN GOWDY says that the official call for the meeting of the republican state central committee to select a chairman is for Tuesday, April 20. Another date had been used in some of the announcements.

CONGRESS acted promptly yesterday on the president's message for the flood sufferers of the Mississippi valley, and adopted a joint resolution authorizing the secretary of war to expend $200,000 for their relief.

COL. R. S. ROBERTSON, of this city, has written and had printed a phamplet entitled, "The Indiana Rebellion of 1887," which gives a review of the interesting events in the legislature during the time that he was lieutenant governor. Col. Robertson is a pleasing, clear and forcible writer and his work will attract attention throughout the state.

SPAIN has heard the voice of civilized humanity throughout the world and has determined not to execute Gen. Rivera, the insurgent leader in Cuba, but to treat him as a prisoner of war. This is certainly a wise conclusion on the part of Spain.

IN THE Rhode Island election yesterday the republicans elected their state ticket, and retained their large majority in the general assembly. General Elisha Dyer was elected governor by a plurality of not less than 12,000, the largest ever obtained by a gubernatorial candidate.

OFFICIAL announcement has been made of the sale of the Gazette. THE SENTINEL wishes the new proprietors the greatest of success. Mr. Chas. R. Lane, the head of the company which is the purchaser, is a newspaper man of experience and ability from Indianapolis where he was connected with the state newspapers.

Should Be Uniform.

A resolution has been introduced in congress calling for a constitutional amendment which will give to congress the powers now enjoyed by the legislatures to make laws relating to marriage and divorce. The aim is to secure uniformity in such laws where confusion and diversity now exist, and it is believed that the simplest and best way to accomplish this object is to secure an amendment to the federal constitution. If congress was allowed to legislate in such matters the laws framed at Washington would apply equally to all the states, and the source of a great national scandal, which is constantly growing more shameful and offensive, would be removed.

The purpose of the resolution is most laudable, and it will appeal strongly to public sentiment. Any method which promises reform would receive popular approval, for the conflicting marriage and divorce laws of the different states are discreditable to this country. At present the laws of one state may have the effect of completely nullifying the laws of another. New York, for instance, has a law forbidding a divorced person from remarrying, but as there is no such law in New Jersey, a short journey across the line is all that is necessary to escape from the statutory provision of that state. Furthermore, it is incumbent upon the courts of that state to recognize marriages performed in other states, even though New York state law has been violated.

The lack of uniformity in divorce laws, however, is even now causing complications between states which may prove serious. It was not so long ago that a New York city judge refused to recognize the validity of a divorce granted in Oklahoma and thereby established a precedent which has been followed in other cases. There is no doubt that from an ethical standpoint he was well justified in pursuing this course, for the divorce laws of Oklahoma, South Dakota and some other western states and territories are shameful and outrageous. But there is some question as to whether the decision is not contrary to the constitutional rights of commonwealths.

Perhaps, if organized effort were made, uniformity in divorce and marriage laws might be secured and the different state legislatures still retain their rights to make their own laws. Public opinion is a mighty force, and if once aroused could secure the consent of the different states to make their laws uniform. This plan, like the other proposed in the resolution before congress, is open to objection on the score that it will require time and persistent effort to accomplish it, but the reform is well worth working for, and it is gratifying to note that at least a start has been made.

ALEXANDRIA'S MYSTERY.

Elias Ledford Murdered and Two Men Under Suspicion.

ANDERSON, Ind., April 8.—Police officers of Alexandria, assisted by Prosecutor Seanlan and Sheriff Starr, of this city, are using every known means to unravel the mystery surrounding the death of Elias Ledford, whose body was found on the bank of a little stream that skirts Alexandria a few days ago. At first it was believed that Ledford had committed suicide, but this is not believed now. All agree that Ledford was murdered and his body taken there to avoid detection. A 22-caliber revolver was found in the dead man's hands, but the post mortem examination shows that the death wounds were inflicted by a much larger caliber. The man's pockets had been rifled, and now it has been shown by a keeper of a gambling house in Alexandria that the night before his death Ledford had left his place with $180 in money. Ledford was known to have been with a couple of men the day before his death and these are now being searched for. It is stated that they have been traced as far as St. Louis, but there the trail was lost. The men are known to the officers, but their names are being withheld till their arrest is assured.

ROBBED BY BURGLARS.

Three Masked Men Obtain Over $2,000 From an Ohio Postmaster.

TIFFIN, Ohio, April 8.—One of the boldest robberies ever perpetrated in Seneca county was committed about midnight in the hamlet of Rockaway, seven miles east of this city, on the Pennsylvania railroad, where William Carrick, postmaster, merchant and railway ticket agent, and his daughter, Miss Mary Carricks, were bound by three masked burglars and their residence, store and postoffice looted. The thieves secured $2,000 in notes and checks, $35 in postage stamps and $70 in cash. Mr. Carrick received a severe gash on the head, being struck by the butt of a revolver when he attempted to unmask one of his visitors.

The burglars, after breaking into the safe, ransacked the house and store, dumped their plunder into a mail pouch and disappeared. Carrick and his daughter remained tied to their beds for seven hours and were released by an early customer.

San Francisco Races.

SAN FRANCISCO, April 8.—Of the sixty-five nominations for the Rich-Burns handicap worth $10,000, to be run at Oakland, on Saturday, seventeen have accepted the weights allotted by the handicapper and of these thirteen are Californian bred. The probable starters are: Vincitor 120; Salvation, 120; Wheel of Fortune, 117; Ruinart, 116; Schiller, 113; Installator, 112; Argentina, 112; Yankee Doodle, 110; Lobengula, 107; Sudge Denna, 106; Nebuchadnezzar, 105; The Roman, 105; Senator Grady, 102; Candelria, 102; Alluma, 100; Osric, 11,896; Mollie R. 90.

Protests Against the Dingley Bill.

SOUTH BEND, Ind., April 8.—The Cigarmakers' unions of this city, Laporte and other points have sent written protests against the leaf tobacco tariff in the Dingley bill, and have received assurances from Senators Fairbanks and Turpie and Congressman Royce that their remonstrances will be used to the best possible advantage toward changing the rates. The Dingley bill rating is considered a serious blow to cigar making.

Millionaire Dead.

NEW YORK, April 8.—William G. Fisher, a millionaire dry goods merchant of Denver, Colorado, died early today at the Gilsey house, where he has been stopping for several days. He was fifty-three years old.

Born, to Mr. and Mrs. D. Leavitt, of 117 East Main street—a son.

AMONG THE LODGES.

Brief History of Fort Wayne's Labor Organizations.

Odd Fellows Will Celebrate the Anniversary of the Order—Ladies of the Maccabees Entertainment.

The "Blue Book" of organized labor of Fort Wayne is fresh from the press. The work was compiled and published by J. L. Sessler, who is to be complimented upon such a complete edition as he has presented to the public. The work is authorized and endorsed by the Trades and Labor council. The means of communication for all the labor lodges of this city lies in the Trades and Labor council, which was organized in 1888 and has proven one of the best central bodies of the state. Today the council works under a charter issued by the American Federation of Labor. It is a delegate organization. While it does not possess, or attempt to exercise, any authority over the unions, it serves as a means of rapid and easy communication between the various organizations, and is by all recognized as the leader in the work and its co-operation is invariably sought.

The Fort Wayne Typographical union is a pioneer trade organization of the city, having been founded in 1864. It has proved of universal value to the printers. The members have succeeded in raising their wages from eighteen and twenty cents per thousand ems to thirty and thirty-five cents for piece work and from $10 to $13.50 per week. Meetings are held the first Sunday of each month at Sons of Freedom hall.

Cigarmakers' union No. 37 was first organized August 10th, 1866, and rechartered April 22, 1881. Since its reorganization it has been one of the foremost organizations in the city and its "Blue Label" is placed on all the cigars manufactured in the city.

The International Brewers' union, No. 62, was organized April 23, 1891. The wages paid are satisfactory and their employers are as strongly in favor of the union as the members themselves. Meets second and fourth Saturday of each month over 61 East Main street.

The Journeymen Barbers' International union, No. 11, has been in existence eight years. All the prominent shops of the city are union shops. The union meets the second and fourth Mondays of each month at 41 West Main street.

Friendship lodge, No. 70, International Association of Machinists, was organized February 26, 1890. It promises to soon become the largest labor organization in the city.

The Working Girls' Federal Labor union was organized in May, 1893. Although young it is one of the best unions in the city. The members are all hard workers. Meetings are held the first and third Fridays of each month at the A. O. U. W. hall, corner of Calhoun and Superior streets.

The Retail Clerks' union, No. 10, was organized in 1895. It was formed for the purpose of securing shorter hours of labor, to educate the public to a system of daylight purchases, and having Sunday for a day of rest. Since its very inception it has had almost constant struggles with different firms to get them to close at 6 p. m. five days in the week and at 10 p. m. on Saturday. Meetings are held the second and fourth Wednesdays of each month.

The Printing Pressmen's union embraces every pressman employed at the trade in this city. It has succeeded in establishing a uniform wage scale, which was agreed to by the printers and publishers without a dissenting vote. This union meets the first Friday evening of each month.

The Journeymen Bakers' union has only been organized a short time, but it now controls all the shops in the city. They are now making a hard fight to introduce union made crackers into the city.

The Stonemason's union No. 7 was organized in February, 1880. The scale of wages previous to the formation of the union ranged from 17½ to 25 cents per hour. The union scale now accepted by employes is 40 to 45 cents. The union meets at Roeger's hall, 28 West Main street, on the first and third Tuesdays of each month.

Brotherhood of Railway Trainmen lodge No. 136 has for its objects: The uniting of railway trainmen; to promote their general welfare and advance their interests, social, moral and intellectual; to protect their families by the exercise of a systematic benevolence, very useful in a calling so hazardous. August 1, 1894, lodge 436 surrendered its charter to the grand lodge on account of difficulties arising over the A. R. U. strike, and was not reorganized again until last June. It is in a flourishing condition. Meetings are held at O. R. C. hall every Sunday morning.

The Journeymen Stonecutters have elevated their trade by securing short hours and good wages.

The Brotherhood of Railway Conductors is more of a beneficiary organization than a labor union. The organization makes it compulsory on the part of all new members to take out a $1,000 policy to assist them or their families in case of serious accident or death. Members can increase this up to a $5,000 policy if they so desire. The conductors care for the sick and injured, bury the dead and look after the widows and orphans. The brotherhood has just decided to hold future meetings at the Maccabees hall, 107 Calhoun street.

The Retail Shoe Clerks' union is a small organization, but they expect to be stronger before the end of the present year.

The Federal Labor union is organized under a charter of the American Federation of Labor and was reorganized last February. The men composing it are from different trades and occupations and any laboring man can join it no matter what his business may be.

The Brotherhood of Locomotive Engineers is the oldest labor organization in the city, being origially created in 1863. They pay sick, sick and disability benefits.

The Brotherhood of Locomotive Firemen is composed of a progressive set of men and is very strong. It furnishes sick, disability and death benefits.

The Brotherhood of Electrical Workers was organized last September and is chartered by the National Brotherhood. It is composed of all persons who work at electrical wiring and its branches.

The Bricklayers' union was organized May 6, 1886. Its meetings are held every Monday evening.

B. OF L. E.

An important meeting of division No. 12 is called for next Sunday afternoon, at the hall.

DEGREE OF POCAHONTAS.

Minnewah Council, No. 9, will have a meeting next Saturday evening to dispose of regular business.

DAUGHTERS OF REBEKAH.

Queen Esther lodge will go to Decatur on Tuesday, the 20th inst., to be present at the initiation of a large class of candidates into the Decatur lodge.

I. O. O. F.

Fort Wayne lodge will shortly celebrate the eightieth anniversary of Odd Fellowship and they will be assisted in the entertainment features by Queen Esther lodge, Daughters of Rebekah.

K. O. T. M.

Wayne tent No. 54 will meet this evening for work.

The Maccabees will pay the Lange insurance claim in full. Mr. Lange was insured for $2,000 in the supreme tent and $1,000 in the great tent. He was a member of Wayne No. 54.

C. K. OF A.

A joint meeting of the four local branches of the Catholic Knights of America was held Sunday afternoon at Library hall. Mr. Peter Wallrath, state delegate to the supreme convention, addressed the Knights relative to certain reforms which he proposes to introduce before the national gathering. The matters were discussed at considerable length, and Mr. Wallrath's plans found much favor among the Fort Wayne knights.

L. O. T. M.

Mad Anthony hive No. 27, L. O. T. M., are preparing to give a free entertainment to the public in Harmony hall, Monday evening, April 12, in commemoration of their second anniversary. There will be a short address on the objects and benefits of the order, music and recitations, followed by the public Maccabee drill. All interested in fraternal organizations are cordially invited to be present. There will be a short business session from 6:15 to 7:30.

B'NAI B'RITH.

Enok Bernelin Lodge, No. 61, I. O. B. B., had a well attended and interesting meeting last Sunday evening. It has been decided to extend an invitation through their delegates, to the district grand lodge No. 2 (comprising eight states) to hold their annual convention in May 1898 in this city, and if this invitation is accepted it will convene in this city, a large delegation of influential workers and most eloquent speakers from all over the United States.

G. A. R.

The Indiana department, G. A. R., has issued general order No. 10, announcing the arrangements for the state encampment, which will be held at Richmond, beginning Wednesday, May 19. It is announced that Commander-in-Chief Clarkson will be present on Wednesday.

The department is also sending out a general order calling attention to the approach of Memorial day. In view of the fact that May 30 falls on Sunday this year, the commander-in-chief has designated Saturday, May 29, as the day to be observed.

KNIGHTS OF PYTHIAS.

Fort Wayne lodge No. 116, K. of P. conferred the Rank of Page on Mr. Robert B. Davis, on last Tuesday evening, and there will be several candidates for the Rank of Esquire, to be conferred on next Tuesday evening. This work is always interesting to every Knight of Pythias, will no doubt bring up a large attendance in this case. The banquet to be given by this lodge on the 20th of this month is occupying the attention of our members at present and looks well for a large gathering and no efforts will be spared to make it a success in every particular.

MASONIC.

Summit City lodge will confer the first degree upon two candidates.

The Lodge of Perfection held a regular business meeting last Tuesday evening.

O. J. Kover is painting new scenery for the stage of the Knights Templar.

The Masons of Logansport have decided to hold the formal dedication ceremonies of the new Masonic Temple some time in the month of June, and a committee of the Blue lodge was appointed at the last regular meeting to take charge of the preliminary arrangements. It is purposed to make this a notable event in Masonic circles in the state, and Masonic lodges all over the state will be invited to send representatives.

ROYAL ARCANUM.

The Royal Arcanum Guide, published at Winchester, Mass., has the following compliment for Fort Wayne's lodge:

"Howard council, Fort Wayne, Ind., is up near the top, and, unless signs fail, should be in second place in Indiana today. Instead of being satisfied they now have one eye on first place and the other keeping guard over any forced marches from the rear. They propose to keep their pace even if not pushed. Supreme Representative Will Tigar is out for applications with the boys, and can be relied upon to make enthusiasm."

No change will be made for the present in the plan of assessments adopted by the Royal Arcanum supreme regent, John R. Pound, saying that the proposed plan to provide a reserve fund was to find the sentiment of the brotherhood and to prepare them for what must inevitably come in the future.

A. O. U. W.

No. 19 will have a class of eighteen candidates tomorrow night. The grand officers of the Illinois jurisdiction will be present to witness the work of the team, which is acknowledged to be one of the finest in the state. This lodge has the largest attendance of any secret order in the city. The beautiful new banner which the lodge recently won in the state contest has been hung in the lodge room.

Summit City lodge, No. 36, initiated one candidate last Thursday evening and elected a half dozen more, who will be present tonight to ride the goat.

Maumee, No. 50, had one candidate last Friday night. They will have three tomorrow night. This lodge has awakened from its lethargy, as the large attendance and the interest manifested attest.

ADAMS ROYAL SONS.

Adams Royal Sons had initiatory work at its meeting last evening, followed by an informal social session. The next meeting will be characterized by a double initiation, and another social session.

WANT OFFICERS IMPEACHED

Grand Jury, of Butler, Makes Charges Against County Officials.

BUTLER, Ind., April 8.—The grand jury filed a bill to impeach and remove from office County Commissioners Isaac Hague and W. F. Bateman, charging that they have not audited the books of the defaulting treasurer, Fair, properly, by means of which he has been indicted for embezzling $12,000; also charging them with wrongfully making a contract with a man named Hunter whereby he secured $476 for collecting $900 in fees due from neighboring counties and then secured $400 more for a set of patent books. It is reported that had the commissioners been vigorous in their duties the officials who have got away with nearly $50,000 of the taxpayer's money would have been caught long ago and the robbing stopped.

Rolling Mills Company Failed.

LEBANON, Pa., April 8.—The Lebanon Rolling Mills company, owners of the large iron plant, known as Light's mills, has executed a deed of assignment for the benefit of creditors to Samuel E. Light, of this city, and M. H. Leonard, of Philadelphia. The instrument conveys all the company's property and is assigned by Samuel E. Light, president; James H. Roberts, secretary, and Richard Molly, treasurer. Samuel E. Light said today that the cause of the assignment is attributable to the necessity of the firm carrying $65,000 of notes drawn by other firms who have since assigned or failed, thereby compelling the company to pay interest on their own money. The assets are in excess of liabilities and reorganization of the company will be made as soon as may be expedient.

There is Nothing So Good.

There is nothing just as good as Dr. King's New Discovery for consumption, coughs and colds, so demand it and do not permit the dealer to sell you some substitute. He will not claim there is anything better, but in order to make more profit he may claim something else to be just as good. You want Dr. King's New Discovery because you know it to be safe and reliable, and guaranteed to do good or money refunded. For coughs, colds, consumption and for all affections of throat, chest and lungs, there is nothing so good as is Dr. King's New Discovery. Trial bottle free at Dreier Bros.' drug store. Regular size 50 cents and $1.00.

Did You Ever

Try Electric Bitters as a remedy for your troubles? If not, get a bottle now and get relief. This medicine has been found to be peculiarly adapted to the relief and cure of all Female Complaints, exerting a wonderful direct influence in giving strength and tone to the organs. If you have loss of appetite, constipation, headache, fainting spells, or are nervous, sleepless, excitable, melancholy or troubled with dizzy spells, Electric Bitters is the medicine you need. Health and strength are guaranteed by its use. Fifty cents and $1.00 at Dreier Bros. drug store.

Bucklen's Arnica Salve.

The best salve in the world for cuts, bruises, sores, ulcers, salt rheum, fever sores, tetter, chapped hands, chilblains, corns and all skin eruptions, and positively cures piles, or no pay required. It is guaranteed to give perfect satisfaction or money refunded. Price 25 cents per box. For sale by Dreier & Bro.

During May the Nickel Plate road will inaugurate an improved passenger train schedule of three solid through trains daily. In addition to the through vestibuled sleeping car service between Chicago, Buffalo, New York and Boston, via the West Shore and Fitchburg Railroads, a daily New York sleeper will be placed in service via the D. L. & W. R. R. al d26t wst

Excursion to New York City Via. Wabash R. R.

On April 23, 24, 25 and 26 the Wabash will sell round trip tickets to New York City at the rate of $22.35. Tickets sold on these dates will be good for return passage up to and including trains leaving New York not later than May 4th. Leave Fort Wayne at 11:48 noon any day and reach New York City, Grand Central Station, the next morning at 10:36 a. m., Via. Wabash—Lake Shore—New York Central Route. Phone No. 8. R. G. THOMPSON, Pass and Ticket Agent.
d-7-8-9-10-12-14-16-19-21-23-23.

How's This!

We offer One Hundred Dollars Reward for any case of Catarrh that cannot be cured by Hall's Catarrh Cure.
F. J. CHENEY & CO., Props., Toledo, O.
We the undersigned have known F. J. Cheney for the last 15 years, and believe him perfectly honorable in all business transactions and financially able to carry out any obligation made by their firm.
WEST & TRUAX, Wholesale Druggists, Toledo, O.
WALDING, KINNAN & MARVIN, Wholesale Druggists, Toledo, O.
Hall's Catarrh Cure is taken internally, acting directly upon the blood and mucous surfaces of the system. Price 75c. per bottle. Sold by all Druggists. Testimonials free.

Where to go Fishing

Is told in a little booklets issued by the Grand Rapids and Indiana railway. It gives list of trout streams in Northern Michigan and other information of value to sportsmen. It may be had by addressing
C. L. LOCKWOOD, G. P. & T. A.,
1May1 Grand Rapids, Mich.

Don't forget to patronize the Consumers' Ice Co. When in need of ice give us your order. Phone 594. tf

Don't Buy
A BABY CARRIAGE
until you have examined our New Spring stock.
We have Baby Carriages of all sorts and kinds in the latest shades and trimmings.
Our stock of Reclining Coaches has never been equalled in the city.
The entire stock is
CHEAP, CHOICY, CHARMING.
Pfeiffer & Schlatter.

SOMETHING NEW
5¢

Large package of the world's best cleaner for a nickel. Still greater economy in 4 pound package. All grocers. Made only by
THE N. K. FAIRBANK COMPANY,
Chicago, St. Louis, New York, Boston, Philadelphia.

"OH! THAT EASY TOUCH!"
SMITH PREMIER HAS IT.
SMITH PREMIER TYPEWRITER CO., SYRACUSE, N.Y., U.S.A.
Catalogues and information at Indianapolis Office, No. 76 E. Market St.

$100 For VERY fastidious people.

$60 A good wheel, very cheap.

The success of the Waverley Bicycle in '96 places it at the head of the leaders for '97. This year we produce a new and expensively made wheel, equipped with the only perfect bearings yet made—$100.

Last year's famous model, greatly improved, has been reduced to $60. The saving is in the cost of machinery.

Catalogue Free. INDIANA BICYCLE CO., Indianapolis, Ind.

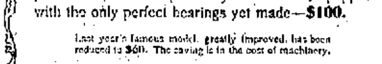

This is the exact size and shape of the 'Regular' Spanish Cigar. The only 10c Cigar that sells for 5c. Made by KASTEN & KOHLMEYER, 248 Calhoun Street.

L. O. HULL,
WALL PAPER,

All Grades, Largest Line, Lowest Prices
House and Sign Painting, Paper Hanging, Etc.
90 CALHOUN STREET. 90

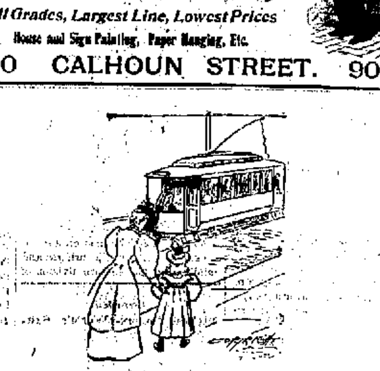

YOUR CAR, PET!

Don't always ask your friend how his health is. It sometimes makes him tired. For a change ask him how his CARPETS are. Ask him where he got them. If he bought them from US well and good. They're all right. Congratulate him and ask no further questions. If he bought them elsewhere don't greet him. (It's just possible they may be good,) but speak to him calmly and try to persuade him that the Indiana Furniture Co. Carpets could not be poor, or even doubtful. They're a sure thing at a fair price, and cheap as can be bought and wear well.

INDIANA FURNITURE CO.,
166 Calhoun Street.

SPRING STYLES....
IN GENTLEMEN'S CLOTHING
NOW IN......
Nobbiest Suitings in the market. Read our prices.

Suits to Order.
$45.00 Suits for $35.00.
$40.00 Suits for $30.00.
$35.00 Suits for $25.00.
$30.00 Suits for $20.00.
$25.00 Suits for $18.00.
Good Suits for $17.00.

Spring Overcoats to Order
$45.00 Overcoat, $30.00.
$35.00 Overcoat, $20.00.
Fine Overcoats for $17.00 and $18.00.
Good Pantaloons $4.50.
A Perfect Fit Guaranteed, Or Money Refunded.

A. FOSTER,
Merchant Tailor,
15 West Wayne St. Fort Wayne, Ind.

California, Louisiana, Texas, New Mexico AND Arizona.

THE SOUTHERN PACIFIC COMPANY AND ITS CONNECTIONS

operate the best first and second class service from East to Los Angeles, San Francisco and intermediate points. Through Tourist Sleeping Cars leave Chicago, throughout the Fall, Spring and Winter, every Wednesday, and Cincinnati, Ohio, every Thursday, and are run

THROUGH TO CALIFORNIA

without change and on fast mail trains. Passengers holding second class tickets can secure accommodations in the Tourist Sleeping Cars, the rates for double berth being: From Chicago to California points, $6.00; from Cincinnati to California points, $6.50; from New Orleans to California points, $5.00.

DAILY THROUGH PULLMAN SERVICE FROM NEW ORLEANS.

SUNSET LIMITED.

The finest train in the world leaves New Orleans semi-weekly, every Monday and Thursday, for San Francisco via Los Angeles. No extra fare.

For rates, time tables, literature descriptive of Sunset Limited, and regular first and second class service, apply to

W. C. NEIMYER, General Western Agent, 238 Clark Street, Chicago, Ill.
W. H. CONNOR, Com. Agent, So Pac. Co., Cincinnati, Ohio.
S. F. B. MORSE, G. P. and T. A., So. Pac. Co., New Orleans, La.

FOR SALE....
ON GOOD TERMS.
Entire Stock of China, Glass and Store Building For Lease.
Our prices are lower than any Crockery store, offering a discount of 30 or 50 off.
We give you these prices to enable us to retire from business.
Rogers' Bros. Best Silver Knives and Forks at $3.25 a dozen.
112-piece Dinner Sets, $7.50.
10-piece Toilet Sets, $2.
Decorated Lamps, 90c.

H. N. WARD,
Cheap Crockery Store, 8 W. Columbia St.

W. L. KERLIN. N. W. BLOOM
KERLIN & BLOOM,
Undertakers and Embalmers

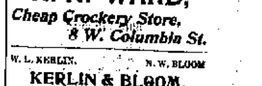

101 CALHOUN STREET.
Office Telephone 322. Residence and Night Telephones 297 and 561.

A. Hattersley & Son
PLUMBERS, STEAM AND GAS FITTERS.
48 E. Main Street.
Fort Wayne, Indiana.

WANTED—Call at the Associated Charities office if you want to hire laboring men or women to do washing or cleaning. Room No. 8, City Hall; telephone, city.

Do Yourself A KINDNESS
Without injuring your neighbor.
When you patronize a merchant who insists upon selling you merchandise for less than cost, you are doing him a positive injury.

COME TO US.

We will duplicate the prices, and in many instances undersell many of the so-called below Cost Sales and at the same time assure you that these prices represent for us a fair living profit.

FOR THE SPRING of '97.

Men's Suits, immense variety, surprising values, From $3.50 to $25.00.
All the new things in

Spring Overcoats.
Boys' Suits $1.50 to $12.

We carry the most complete line of Hats and Caps in Fort Wayne.
Negligees and Fancy Bosom Shirts in all the new colorings and effects.

LEHMAN'S,
34 and 36 Calhoun Street.

In the PATHWAY
of the Expectant Mother dangers lurk, and should be avoided.

"Mother's Friend"
so prepares the system for the change taking place that the final hour is robbed of all Danger. Its use insures safety to the life of both mother and child, and makes child-birth easy, and recovery more rapid. "Mother's Friend" is the greatest remedy ever put on the market, and all our customers praise it highly." W. H. KING & CO., Whitewright, Tex.
Sent by Mail on receipt of price, $1 PER BOTTLE. Book "To Expectant Mothers" mailed free.
THE BRADFIELD REGULATOR CO., ATLANTA, GA. SOLD BY ALL DRUGGISTS.

There are bandits nowadays as well as in the days of old. Business men have to meet what are known as business-bandits. They may not commit violence with knife and pistol, but they resort to all manner of dishonest business methods, and the honest business man must be brave, strong and steady if he would meet and overcome them. The modern business man needs above all other qualifications—good health. Without good health, he may be naturally shrewd, bright and capable, but he will eventually fail. It takes a keen brain and steady nerves to be successful. Impure blood will befog the brightest brain and shake the steadiest nerves.

The greatest known blood-maker and purifier is Dr. Pierce's Golden Medical Discovery. It corrects all disorders of the digestion, tones the liver, makes the appetite keen and assimilation perfect. Consequently the blood is plentifully supplied with the elements of nutrition and the body is properly nourished. It cures 98 per cent. of all cases of consumption. All good druggists sell it.

M. Goddis, Esq., of No. 312 S. J. Street, Tacoma, Washington, writes: "I was taken ill in February, 1891, with headache and pains in my back. I called in a doctor and he came three times. He said I was bilious, but I kept getting worse. I took a cough so that I could only sleep when propped up in bed. My lungs hurt me and I got so poor that I was just skin and bone. I thought I was going to die. I tried a bottle of Doctor Pierce's Golden Medical Discovery and it did me so much good that I tried another one and it made me strong and well. It saved my life."

The People's Common Sense Medical Adviser. A large book of 1,008 pages over 300 illustrations. Every woman should have it. It is full of the information that women should possess. The best medical book ever published. It saves doctor's bills, worry of mind, and more than all, days, weeks and months of sickness in every household where it finds a place. Whoever wants a copy of this book in strong paper covers may obtain it absolutely FREE by sending 21 one-cent stamps—to pay merely the cost of mailing—to World's Dispensary Medical Association, Buffalo, N. Y. If a binding of cloth is preferred, send 10 cents extra—31 cents in all.

Happy Days are those upon which sufferers experience the return of lost strength, vitality and energy.

Sex-ine Pills

The famous Brain and Nerve food, bring about this happy result. They create healthy digestion, pure, rich blood, firm muscles, rugged strength, steady nerves and a clear brain. Drains checked forever.

$1.00 Per Box, 6 Boxes, $5.00.

A legal guarantee to cure or refund the money with every $5 order. Address Peal Medicine Co., Cleveland, O.

For Sale by J. J. Keller, Druggist, Corner Calhoun and Washington Blvd.

When Company Comes unexpectedly the housewife is often puzzled as to what to get for dinner. Then time is doubly precious. If when so caught she only has a package of

NONE SUCH MINCE MEAT

in her pantry she can, in a few minutes, prepare the best of all desserts—good old mince pie. Think of it. No peeling, chopping, seeding, picking and mixing. A package of None Such, costing only 10 cts., will make two large pies. Makes perfect Fruit Cake and Fruit Pudding also. Get a package to-day from your grocer. Take no substitute. Send your address, naming this paper, and we will mail you free a book, "Mrs. Popkins' Thanksgiving," by one of the most popular humorous writers of the day. Merrell-Soule Co., Syracuse, N. Y.

Health is Wealth.

DR. E. C. WEST'S NERVE AND BRAIN TREATMENT

THE ORIGINAL, ALL OTHERS IMITATIONS. Is sold under positive Written Guarantee, by authorized agents only, to cure Weak Memory, Dizziness, Wakefulness, Fits, Hysteria, Quickness, Night Losses, Evil Dreams, Lack of Confidence, Nervousness, Lassitude, all Drains, Youthful Errors, or Excessive Use of Tobacco, Opium, or Liquor, which leads to Misery, Consumption, Insanity and Death. At store or by mail, $1 a box; six for $5; with written guarantee to cure or refund money. Sample package, containing five days' treatment, with full instructions, 25 cents. One sample only sold to each person. At store or by mail.

Red Label Special Extra Strength. For Impotency, Loss of Power, Lost Manhood, Sterility or Barrenness, $1 a box; six for $5, with written guarantee to cure in 30 days. At store or by mail.

For sale by Gross & Pellens, 94 Calhoun street, Otto G. Klinkenberg, 32 E. Berry street, corner Clinton street.

The Number of Visitors to the Beautiful Sunshiny Southland is Increasing.

Owing to the warm, but still bracing atmosphere of the Southern States the tourists and pleasure seekers of the North are fast learning that the delightful winter resorts on the Gulf Coast in Mississippi, Alabama and Florida, are the only places to spend the cold and bleak winter months.

In order to afford everybody an opportunity to visit these popular resorts,

THE MOBILE AND OHIO RAILROAD,

which is the favorite North and South Short Line, has placed on sale at all points North of the Ohio river, tickets at low rates for its patrons, to all "Winter Tourist" points in the South.

Tickets will be on sale daily until April 30th, 1897, and will be limited to June 1st, 1897. Passengers will be allowed to stop over at points south of the Ohio River.

Any information desired regarding rates, tickets, time tables and general information will be furnished on application to any Railroad ticket agent, or to W. B. Rowland, General Agent, 315 N. Fourth St., St. Louis, Mo.; C. Rudolph, D. P. A., room 323 Marquette Building, Chicago, Ill.; W. H. Harrison, Jr., D. P. A., 220 Fourth St., Des Moines, Iowa; M. H. Bohreer, D. P. A., 7 W. Fort St., Detroit, Mich.; F. L. Harris, City Passenger Agent, 10 Sixth St., Cairo, Ill.

JNO. G. MANN, Gen. Mgr., Mobile, Ala.

E. E. POSEY, Gen. Pass. Agt.

J. F. ZIMMERLY & CO.,

Practical Plumbers,

Gas and Steam Fitters.

NO. 18 CALHOUN STREET.

PATERNAL WARNING.

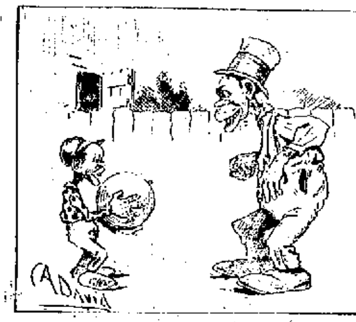

1—Little Esom—Pop, look at dis football I foun' in de road!

2—Father—'Tain't no football! It am one oh dem balls what splodes! Fro' it doun dis minute, 'fore it blows you to kingdom come.

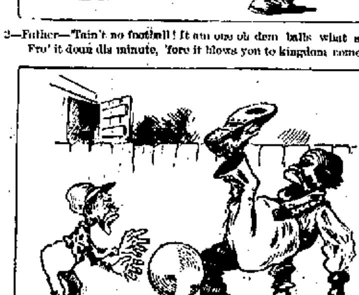

3—Esom—All right, Dad, here she goes!

4— !!!——!!!——!!

RAIL AND SHOP.

Wabash Shop Foremen Assemble Here to Discuss Shop Affairs.

The History of the Pennsylvania Railway System Nearly Ready for Distribution—About the Depots.

Master Mechanic C. H. Doebler, of the Wabash, some time ago inaugurated a practice of calling his assistants and general shop foremen about him once a month, and today the men filling those positions are here, discussing matters pertaining to their calling. A meeting was held in Mr. Doebler's office and later the visitors were conducted through the shops, exchanging views on questions which were suggested by what they saw therein. Those meetings are of great benefit to those who participate in them. Following is a list of the men who were here today: A. G. Hollingshead, assistant master mechanic, of Ashley; General Foreman W. F. Yergens, of Andrews; J. E. Muhlfeld, of Tilton; L. B. Taylor, of Peru; C. H. Felske, of Montpelier; Levi Mead, of Toledo, and W. C. Bewley, of Delray.

A GREAT WORK NEARLY COMPLETED.

The railway men of this city will be interested in learning that the great semi-centennial history of the Pennsylvania system of railroads, which has been the task of many competent compilers for over a year, is nearing completion, and the work may go to the press in a few days. S. H. Church, of Pittsburg, who had charge of the work of the Pennsylvania lines west of Pittsburg, will leave for Philadelphia in a few days to read proof and assume other duties of importance in connection with his part of the work. The great book will embrace many hundreds of pages and will be a complete history of the inception and development of the greatest railroad system on earth. It will contain portraits of the men who were most prominent in the work in the past, as well as those who are at the head of the affairs of the company at present.

BRIEF MENTION.

G. M. Sauer, the Nickel Plate conductor, who has been sick, has resumed work.

The "Bowery Girl" people left over the Grand Rapids today for Anderson, Ind.

Nickel Plate engine No. 3 has gone to the Stony Island shops to receive light repairs.

L. Hartstein, of the Pittsburg tank shop, is taking a lay off to attend to some private business.

Nickel Plate Conductor Anderson has changed his place of residence and now resides at 27 Lavina street.

The Wabash air brakes instruction car has started upon its periodical tour of the lines comprising the system.

Brakeman G. B. Gillion, of the Nickel Plate, who was sick at Bellevue, has recovered and returned to his duties on the road.

Yesterday the Vandalia placed the last of the twenty miles of new rails, weighing eighty-five pounds to the yard, in its track.

Last Friday sixty-two freight trains passed over the Baltimore and Ohio Southwestern, the heaviest traffic in the history of the line.

W. S. Danes, who has charge of the repair work on the bridges and buildings on the eastern division of the Wabash, was in the city this morning.

The uniforms for the Pittsburg trainmen have arrived and are being distributed among the men for whom they were made. There are about 100 in the lot.

Frank VanDusen, assistant general passenger agent of the Pennsylvania company, passed through here last evening, en route home from the west.

Engineer William Swart, of the Pittsburg, went north on the Grand Rapids road this morning upon a hunting expedition, which will consume a few days.

Surveyors are this week locating a line to be built from New Buffalo, Mich., to Hammond, Ind., and when complete the Chicago and West Michigan will run its trains over it.

The Wabash shops will be closed Friday and Saturday to allow some needed repairs to the engine which furnishes power for the machinery. Work will be resumed next Monday.

Freight officials of the coal roads of Ohio and Indiana have been advised that all coal destined to points on the Grand Trunk lines must have the freight fully paid or it will not be accepted.

Indications are that the Cleveland Car service association will go to pieces. Some of the roads decline to participate in its support on the ground that it is run on a too expensive scale.

Mrs. J. A. Shea, wife of the Nickel Plate conductor, is lying quite ill at Bellevue. Mr. Shea has taken a leave of absence from train duties until there is an improvement in his wife's condition.

S. W. Fleming, a Pennsylvania car inspector who had been stationed at Van Wert, has been granted permission to lay off for three months and he will leave in a few days for the country.

The Baltimore chamber of commerce has decided to charge an inspection fee of 2¼ cents per 100 bushels for the inspection of grain arriving at Baltimore. This charge heretofore has been 5 cents per 100 bushels.

Fred Urlahns, of the Nickel Plate offices, has been chosen manager of the Schubert Mandolin club. The club is now composed of six young men, each one being proficient in manipulating the strings of the mandolin.

The Southern lines are making an extra effort to place fruits and vegetables of southern growth on northern markets at as early an hour as practicable and have established some fast train service looking to such a result.

Edmund Dalton, a carpenter employed in the electric works, was taken suddenly and violently ill last evening and during the entire night his condition was most serious. Towards morning he revived somewhat and rested easier today. He is, however, considered in a serious condition; owing to his age.

Indianapolis Journal: "It is stated that ticket collectors are to be placed on the Wabash lines, the conductor of the train only having charge of the train and its crew. If the plan works unsatisfactorily, as it did on the Big Four, it is a good scheme to let alone, as it led to the arrest of a number of ticket collectors for dishonesty."

John P. Cuddy, a farmer of Baltimore county, Maryland, died on March 16, in his eighty-eighth year. Mr. Cuddy made the first trip on Peter Cooper's locomotive over the Baltimore and Ohio, on August 28th, 1830. He was also present when Professor Morse sent the first telegraphic message over the Baltimore and Ohio wires between Baltimore and Washington.

George Beams, of the Queen and Crescent, is credited with the following: "In the several years that I have been with the Queen and Crescent I have never known the shipments of machinery and of agricultural implements to be as heavy as has been the case for the last two months, and the business of the road generally has shown a marked increase."

Since the receivers of the Baltimore and Ohio decided to paint all the equipment royal blue, 170 passenger, baggage, express, postal and dining cars have been sent to the shops and have been turned out adorned with the new distinctive color. The cars that are re-painting, on an average, two cars per day and by fall the entire passenger equipment will be thoroughly overhauled and repainted.

W. H. Fisher, at one time general passenger agent of the Fort Wayne, Cincinnati and Louisville road, with headquarters in this city, but now general passenger agent of the Columbus and Hocking Valley, was called yesterday to Bridgeport to attend the funeral of his father, C. M. Fisher, who, for some years, was in railroad service on the Cleveland, Loraine and Wheeling as agent.

Fireman Joseph Erhman, of the Nickel Plate, has secured a two months' leave of absence, which he will devote to establishing his family upon a farm at Knox, Ind. When the summer crops are well under way Mr. Erhman will resume his duties on the road, taking an occasional lay off to look after affairs on the farm. He hopes some day to devote his entire attention to raising pumpkins and "sich like."

The western roads are not so confident of their success in keeping rates from being demoralized as they were some time back. There is only a small amount of business moving, and all of the roads are after it keenly. There is a growing disposition to get the business even if some sacrifices have to be made in order to obtain it, and unless the situation clears up within a short time it is almost certain that some of the roads will be cutting rates and that a fight will be on all along the line.

ROYAL

The absolutely pure

BAKING POWDER.

ROYAL—the most celebrated of all the baking powders in the world—celebrated for its great leavening strength and purity. It makes your cakes, biscuit, bread, etc., healthful, it assures you against alum and all forms of adulteration that go with the cheap brands.

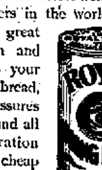

ROYAL BAKING POWDER CO., NEW YORK.

Awarded Highest Honors—World's Fair.

DR. PRICE'S CREAM BAKING POWDER

MOST PERFECT MADE.

A pure Grape Cream of Tartar Powder. Free from Ammonia, Alum or any other adulterant.

40 YEARS THE STANDARD.

Business Man Dead.

DUBUQUE, Iowa, April 8.—Frank H. Brede, aged sixty-four, a retired business man, fifty years a resident of Dubuque, and one of the wealthiest and best Iowa citizens, was stricken with paralysis early this morning and died within two hours.

DOVER, N. H., Oct. 31, 1896.

MESSRS. ELY BROS.—The Balm reached me safely and in so short a time the effect is surprising. My son says the first application gave decided relief. I have a shelf filled with "Catarrh Cures." Tomorrow the stove shall receive them and Ely's Cream Balm will reign supreme. Respectfully,

MRS. FRANKLIN FREEMAN.

Cream Balm is kept by all druggists. Full size 50c. Trial size 10 cents. We mail it.

ELY BROS., 56 Warren St., N. Y. City.

Elected Burgomaster.

VIENNA, April 8.—Dr. Lueger, the anti-semite leader, has again been elected burgomaster, this time by three-fourths majority.

To Cure a Cold in One Day

Take Laxative Bromo Quinine Tablets. All druggists refund the money if it fails to cure; 25c.

Subscribe for THE SENTINEL.

CALIFORNIA CLIMATE.

Its Happy Vagaries Enable It to Suit Every Human Condition.

The climatic conditions of California, when closely considered, upset completely all one's preconceived notions of the relation between latitude and temperature. The latitude of San Diego, the southern city of the state, is about that of Charleston, South Carolina, while Los Angeles lies a little further south than Memphis, Tennessee. The northern line of California is on the same parallel with Boston, Massachusetts.

From these facts one might conclude that although southern California may have a subtropical climate, adapted to the growth of citrus fruits, yet the northern part of the state must have the rigorous winters of the North Atlantic states, or of Iowa or Nebraska or the upper Mississippi. This is, however, very far from being the case.

Four hundred miles north of Los Angeles and five hundred north of San Diego the summers are warmer and the winters but little more severe than in the cities named. All along the coast the climate is cool during the summer, with considerable low fog near the ocean, which during the day floats up the summits of the Coast Range. This gives an abundance of moisture and an equable temperature. During winter this belt is almost frostless, and the rainfall is, except in the extreme south, from twenty-five to fifty inches annually.

The valley belt extending six hundred miles parallel to the coast is, as has been shown, quite warm through the summer, with scarcely any rain from May to October. In winter it is colder than on the coast, with much rain, especially at the northern end of the valley, where the clouds seem to be massed by the entering winds. Here are large areas where the rainfall is from sixty to seventy five inches.

The temperature of the Sierra range depends largely upon elevation. While up to a height of 4,000 feet it is warm and genial both summer and winter, on the upper range snow lies from eight to twelve months of the year. Here the rain and snow fall is determined largely by the trend of the mountain spurs.

In many of the northern valleys the palm, the fig and the olive find a congenial home, while the orange and the lemon reach perfection, ripening from four to six weeks earlier than in the more southern countries.

Only by a careful study of the topography of the state and of the oceanic currents can this apparent paradox be understood. The Japan current coming from the southwest with its warm, moist accompanying winds, beats against almost the entire western coast of the state. Wherever there is a breaking down of the Coast Range, which must occur where the great rivers reach the ocean, the warm winds continue their course inland. Passing in a northeasterly direction they are soon turned north, or even northeast, by the Sierra range, forcing the isothermal lines far north, so that the summer isotherm takes the form of an inverted letter U, the curve reaching almost to Mt. Shasta, the sides extending south even of Monterey. These conditions give three quite distinct climatic belts, the Coast, the Valley, and the Sierra belt.

The result of all this is that the tourist who is in search of either health or pleasure can in California select his climate at any period of the year. A winter at Monterey with a summer on the Sierras will secure a most delightful and healthful climate during the entire year. In July or August, if one will, he can pluck beautiful spring flowers with one hand while the other hand is cooled in a bank of "beautiful snow."

Another result is that nearly the entire state is desirable for homemaking. By carefully selecting the location one can find plenty of land adapted to any kind of agricultural or horticultural pursuit, where with industry and economy, the elements of thrift, he can build up a comfortable, self-sustaining home. For literature descriptive of and for rates and routes to California, address W. G. Neimyer, Gen. Western Agent, Southern Pacific Co., 238 Clark street, Chicago. 6eod4t

COMMON SENSE CURE.

Pyramid Pile Cure Cures Piles Permanently by Curing the Cause.

Remarkable Remedy Which Is Bringing Comfort to Thousands of Sufferers.

Probably half the people who see this article suffer from piles. It is one of the commonest diseases and one of the most obstinate. People have it for years and just because it is not immediately fatal they neglect it. Carelessness causes no end of suffering. Carelessness about so simple a thing as piles has often caused death. Hemorrhages occur from no apparent cause and loss of blood causes death. Hemorrhages occur during surgical treatment, often causing death.

Piles are simple in the beginning and easily cured. They can be cured even in the worst stages, without pain or loss of blood, quickly, surely and completely. There is only one remedy that will do it—Pyramid Pile Cure.

It allays the inflammation immediately, heals the irritated surface and with continued treatment reduces the swelling and puts the membranes into good, sound healthy condition. The cure is thorough and permanent.

Here are some voluntary and unsolicited testimonials we have lately received:

Mrs. M. C. Hinkly, 601 Mississippi St., Indianapolis, Ind., says: Have been a sufferer from the pain and annoyance of Piles for fifteen years, the Pyramid Pile Cure and Pyramid Pills gave me immediate relief and in a short time a complete cure.

Major Dean, of Columbus, Ohio, says: I wish to add to the number of certificates as to the benefits derived from the Pyramid Pile Cure. I suffered from piles for forty years and from itching piles for twenty years and two boxes of the Pyramid Pile Cure has effectually cured me.

Most druggists sell Pyramid Pile Cure or will get it for you if you ask them to. It is one dollar per package and is put up only by the Pyramid Drug Co., Albion, Mich.

Office of THE LAKE SHORE & MICHIGAN SOUTHERN RAILWAY CO., CLEVELAND, OHIO, March 18th, 1897.

NOTICE is hereby given that a Special Meeting of the Stockholders of The Lake Shore and Michigan Southern Railway Company has been duly called, and will be held at the Company's principal office at Cleveland, in the State of Ohio, on Thursday, the 20th day of May, 1897, at 10 o'clock A. M., for the purpose of considering, voting and deciding whether the Stockholders of the Company shall consent, and shall authorize said Company through its Board of Directors and proper officers to execute, and to deliver an issue of its bonds for an aggregate principal sum not exceeding $50,000,000, payable June 1, 1997, bearing interest at the rate of three and one-half of one per cent. per annum, payable semi-annually, both principal and interest to be payable in gold coin of the United States of the present standard of weight and fineness; and, as security for such bonds, to make and execute and to deliver to some Trust Company in the City of New York, or to some other Trustee or Trustees, to be designated by the Board of Directors, a mortgage of any or all of the railroads, leasehold interests, equipment and franchises and income of the Lake Shore and Michigan Southern Railway Company; and accordingly to increase the indebtedness of the Railway Company to the extent that said aggregate principal sum shall exceed the existing indebtedness of said Company; and to consent to and approve of any mortgage that may be presented to said meeting for securing the said bonds; and to ratify the proceedings of the Board of Directors authorizing such bonds and mortgage.

By order of the Board of Directors,

m 19—May 20 E. D. WORCESTER, Secretary.

Office of THE LAKE SHORE & MICHIGAN SOUTHERN RAILWAY CO., ERIE, PENNSYLVANIA, March 18th, 1897.

NOTICE is hereby given that a Special Meeting of the Stockholders of The Lake Shore and Michigan Southern Railway Company has been duly called, and will be held at the chief office of the Company in the State of Pennsylvania, that is at the passenger station of the Company, in the City of Erie, Pennsylvania, on Thursday, the 20th day of May, 1897, at 4 o'clock P. M., to take action, and to vote, in approval or disapproval, of the proposal to increase the indebtedness of the Company by the issue of bonds for an aggregate principal sum not exceeding $50,000,000 payable June 1, 1997, bearing interest at the rate of three and one-half of one per cent. per annum, payable semi-annually, both principal and interest to be payable in gold coin of the United States of the present standard of weight and fineness, and as security for such bonds to make and execute and to deliver to some Trust Company in the City of New York, or to some other Trustee or Trustees, to be designated by the Board of Directors, a mortgage of any or all of the railroads, leasehold interests, equipment and franchises and income of the Lake Shore and Michigan Southern Railway Company; and accordingly to increase the indebtedness of the Railway Company to the extent that said aggregate principal sum shall exceed the existing bonded indebtedness of the Railway Company; and to consent to and approve of any mortgage that may be presented to said meeting for securing the said bonds; and to ratify the proceedings of the Board of Directors authorizing such bonds and mortgage.

By order of the Board of Directors,

m 19—May 20 E. D. WORCESTER, Secretary.

CATARRH

Can Be and Positively is Cured

By the Use of Hirons' Double Treatment—Asthma, Succumbs to It.

Read the Testimonials of Sufferers Who Have Been Cured.

Long Fever, Bronchitis, Bad Coughs and Colds, Forerunners of Consumption, Cured.

Catarrh, one of the most troublesome and dangerous diseases known to mankind, can in the large majority of cases, be permanently cured. Many who were victims to that disease have been cured, and many more are being cured. Double treatment for Catarrh does its work effectually; clearing it out of the head, driving it out of the blood, where it exists, and ever will exist, unless the health destroying virus is eradicated from the system. Cure it. For it is not only a constant discomfort, but a perpetual menace to life. Use the New Asthma and Cough Cure as the blood purifier, and the Speedy Catarrh Cure for the nasal treatment for Catarrh, and soon those troublesome and distressing symptoms will disappear. The constant dripping of the mucous into the throat, and the pain in the head will cease. The hearing, sight, smell, and taste will be restored. Remember that a disease of long standing, one that has grown until it permeates every drop of blood in the body, cannot be cured within a few days or weeks, though the cleansing and healing processes begin with the first use of the two medicines.

If there be soreness in the nose, use glycerine or vaseline after using the nasal treatment.

HAY FEVER.

Hay Fever, or Hay Asthma as it is often called, is a combination of Bronchial and Nasal affections. The immediate cause and source of irritation being of external origin, attacking individuals during the months of May, June and August. The pollen of hay, dried grasses and rag-weed comes in contact with the nasal and bronchial membranes, involving all the air passages, causing immediate irritation, frequently disabling persons afflicted therewith. The great discomfort and suffering, say nothing of the the loss of life caused by this terrible disease, may be avoided by using Hirons' Double Treatment, which is a sure, safe and permanent cure. Commence using the medicine at once, and get your system in condition to resist the effect of these agencies upon the mucous membrane, thereby keeping the tissues in a healthy condition.

HIRONS' VEGETONE!

Vegetone, the great spring tonic, is purely vegetable in its composition. It is a reliable and permanent cure for diseases of the liver and kidneys, constipation, chills, malarial fever, loss of appetite, and a sure and effectual cure for headache and dyspepsia.

Vegetone acts by giving tone to the stomach, strengthening the liver and kidneys, and assists these most important organs in throwing off the impurities in the blood. Every person, in the spring of the year, needs a good, safe tonic for the replenishing of the system after a winter of inactivity, and Vegetone will produce the desired effects, being purely vegetable and a mild, pleasant laxative, thus throwing off the bile from the stomach, producing new vigor.

"La Grippe Cough Cured."

Hirons Medicine Co., Room 3 Schmitz Block, Fort Wayne, Ind.:

DEAR SIRS:—I had a severe case of La Grippe some time ago and suffered with a terrible cough until I tried a bottle of your New Asthma and Cough Cure. I used only one bottle of the medicine and it cured me entirely. I have had no cough since.

[Signed]

MRS. CHARLES C. ADAMS, No. 110 Hanna St.

Cured of Catarrh.

The Hirons Medicine Co.:

DEAR SIRS:—I am twenty-eight years old, had Catarrh all my life. For years my appetite was bad. I could not sleep well. I was becoming deaf. The disease in my head became so bad that one could hear the air escape from my ear. To sum it all up, the disease was killing me by inches. I heard of your double treatment for Catarrh and began the use of the medicine at once. After using eight bottles of your remedies, I am happy to say, that I have a good appetite, I sleep well, my deafness is cured, and I have gained sixteen and one-half pounds in four months. I advise every one who has Catarrh to give your medicine a trial.

EMMA CAMPBELL, 47 John Street.

What the Resident Manager of the Chicago Newspaper Union Has to Say.

The Hirons Medicine Co., Fort Wayne, Ind.:

GENTLEMEN:—Your Mr. A. R. Hirons persuaded me to give your Double Treatment for catarrh a trial, and after having used it about 30 days, I can honestly say that the results have been very satisfactory. I have been a sufferer from the disease since childhood, and was so bad at times that the membrane would bleed constantly. By the use of your medicine I have stopped the bleeding, my head is greatly relieved, and I have no more difficulty with my breathing. Yours truly,

CHARLES D. TILLO.

Price, $1.00 per bottle. Six bottles for $5.00.

THE HIRONS MEDICINE CO., Room 3, Schmitz Block.

Take elevator.

Office open every night excepting Wednesday and Sunday, from 6:30 to 9:30.

MONEY TO LOAN

At Lowest Rates on Furniture, Pianos, Horses, Wagons, Carriages, etc., and leave the property with you.

Payments arranged on the weekly or monthly installment plan or to suit your convenience.

No charges taken out in advance. Business strictly confidential.

Fort Wayne Mortgage Loan Co., Room 2 Seidel Block, Up Stairs, 22½ Calhoun St.

WANTED.

WANTED—A kitchen girl at the Crescent hotel, 11 West Berry street.

WANTED AGENTS—A good thing for the right men. Call at 50 Wall street, after 6 p. m. 3t

WANTED—A girl for general housework in a small family. Apply at No. 35 Maple street. 6t

WANTED—To buy an aquarium, with or without fish; state price. Address, Fish, care Sentinel. 6t

WANTED—Position in an office or as cashier by a young lady; reference given. Address W., care Sentinel. 3t

WANTED—A competent laundress at Allen county orphans' home. Good wages. Apply at 221 West Wayne St. in morning. 2tf

WANTED—First-class salesman for lubricating oils, greases and specialties; salary or commission. Equitable Refining Co., Cleveland, Ohio. 3eod4t

WANTED—Man with push to introduce a new article among merchants and stablemen in Fort Wayne and every city and town in Indiana and surrounding states; pays $5 per day; sells on sight; no competition. Address, with stamp, American Mfg. Co., 161 Race street, Philadelphia, Pa. 3t

FOR SALE.

FOR SALE—Special bargains now on hand; houses and lots in all parts of city on monthly payments; farms from 10 acres up at hard time prices. Money to loan; interest reasonable. Hoey & Bobilya, room 22, Bank block. 15dwtf

FOR TRADE—I have a large assortment of farms, ranging from 5 to 400 acres, which I will trade for city property; also a few good bargains in city property for trade or sale on monthly payments. S. Fralsoffer, Rooms 5 and 6, Bank block. 5tf

FOR SALE—CHEAP—A fine Restaurant outfit, complete; four-chair barber outfit; combination case, counter and shelving; also soda fountain, all in first class condition; stores and furniture of all description, at Goldstein's, 175 Calhoun street, corner Lewis. 10-1m

FOR SALE—Lots No. 25, 40 and 49, Lakeside Park addition; lot with three dwellings, situated on Winter street, at a bargain; dwelling, full lot, on West Creighton avenue, near Broadway.

SCHRADER & WILSON, No. 7 Court St., First Floor. tf

FOR SALE—Two new six room houses in north part of city at a bargain; also one 120 acre farm, one 80 acre farm, three 80 acre farms, four 40 acre farms and several small pieces suitable for truck patches. Also money to loan. For particulars call on E. C. Niswonger, Post Office Drug store, 20 East Berry St. 11-14-tf

FOR RENT.

FOR RENT—Front rooms furnished, complete for light housekeeping, at 74 East Washington street. 6t

FOR RENT—Flat of five rooms; all modern improvements; references exchanged. Inquire 172 East Berry street. 1tf

FOR RENT—A house of five rooms and summer kitchen; gas and water; 229 West Washington street. Apply at 132 Wells St. 5tf

FOR RENT—Rooms at the new Y. W. C. A. to ladies; very reasonable terms. Inquire at Y. W. C. A. building any afternoon after 2 o'clock. 25-tf

FOR RENT—A nicely furnished front room, five and a half squares west of Calhoun, one-half square from Belt line on Broadway, terms reasonable, at 106 West Berry. 3-15f

FOR RENT—Seven room house, No. 12 Park ave., opposite Wayne Knitting mills; store room, 3004 South Calhoun street. H. W. Boerger, 215 East Wayne St.; 'phone, 180. 12tf

FOR RENT—A Queen Anne brick house, at 21 Madison street; artificial and natural gas, hard and soft water and bath; all newly papered and painted. Inquire of William Moellering, 30 Murray street. 6eodtf

FOR RENT—A good ten room house with all modern improvements, with good barn and a large yard on St. Joe Boulevard, Lakeside. Inquire of F. W. Anthus, S. W. corner of West Main and Webster streets.

FOR RENT—A family of two desire to rent a conveniently located house of five or six rooms, with modern conveniences, water, natural gas, bath rooms, etc. Rent will be paid promptly and references furnished. Address "Promptness," this office. 3tf

FOR RENT—No. 9 East Wayne, directly opposite Fruit House, just vacated by U. S. Dental Association; large roomy house, suitable for business or residence, or both combined, dental parlors, doctors' offices or for subletting rooms. Apply H. M. Williams. 2tf

PROFESSIONAL.

DOCTOR MARY WHERY.

Office and Residence, 20 Madison St.

Specialty—Diseases of women. Hours—8 a. m. to 4 p. m. and 7 to 8 p. m. Telephone 475.

The Pennsylvania Station.

Pennsylvania Lines.

Trains Run by Central Time. As follows: *Daily, †Daily, except Sunday.

From Ft. Wayne to — LEAVE — ARRIVE

Trains depart from Pennsylvania Station, Fort Wayne, Indiana.

East Bound.	West Bound.
*5 45 a.m.	*5 15 a.m.
*7 00 a.m. From Chi	*7 10 a.m.
†1 10 p.m.	†9 00 a.m.
†4 45 p.m.	†11 40 a.m.
*9 35 a.m. Limited	*4 05 p.m.
†10 45, from Chi	*5 46 p.m.

GRAND RAPIDS & INDIANA R. R. In effect Sept. 27, 1896.

NORTH BOUND.	
*For Grand Rapids and north	2 40 am
†	8 15 am
†	2 55 pm
†From Richmond arrives	5 25 pm
SOUTH BOUND.	
*For Richmond and Cincinnati	12 45 am
†	5 45 am
†	12 25 pm
†From Grand Rapids arrives	7 15 pm

*Daily. †Daily except Sunday.

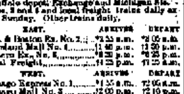

Chicago depot, Clark and 12th streets. Buffalo depot, Exchange and Michigan Sts. Nos. 2 and 4 and local freight, trains daily except Sunday. Other trains daily.

EAST.	ARRIVE	DEPART
N. Y. & Boston Ex. No. 2	*2 25 a.m.	*2 05 a.m.
Cleveland Mail No. 4	11 40 p.m.	11 50 p.m.
Eastern Ex. No. 6	*8 25 p.m.	*8 25 p.m.
Local Freight	11 25 p.m.	11 25 a.m.
WEST.	ARRIVE	DEPART
Chicago Express No. 1	*1 25 a.m.	*2 05 a.m.
Chicago Mail No. 3	12 00 p.m.	12 10 p.m.
Western Express No. 5	*4 10 p.m.	*4 10 p.m.
Local Freight	12 25 p.m.	12 00 a.m.

*Daily. †Daily except Sunday.

WABASH RAILROAD.

Trains from Fort Wayne as follows. Effective February 7, 1897.

No.	GOING EAST.	DEPART.
2.	N. Y. & Boston Lim., daily	5 20 a.m.
10.	Toledo Local Ex., Sunday	8 00 a.m.
4.	N. Y. & N. Eng. Flyer, daily	11 40 a.m.
6.	Fast Mail & Ex., ex. Sunday	7 25 p.m.
	GOING WEST.	
5.	Pacific Ex., ex. Sunday	8 00 a.m.
7.	Kan. City Cannon Ball, daily	12 35 noon
1.	Chi. Fast Mail, daily	6 20 p.m.
3.	St. Louis Vestibule Lim. daily	6 10 p.m.
11.	Andrews Local, ex. Sunday	12 35 noon
11.	Toledo Accom., ar. ex. Sunday	12 15 noon

Phone No. 8. R. G. THOMPSON, Passenger and Ticket Agent, Fort Wayne, Ind.

L. E. & W. TIME TABLE.

SOUTH.	
No. 41 leaves (except Sunday)	7 10 a m
No. 43 daily	4 15 p m
No. 171 Local Freight	5 30 a m
NORTH.	
No. 40 arrives daily	11 40 a m
No. 42 (except Sunday)	10 30 p m
No. 170 Local Freight	4 40 p m

LAKE SHORE & MICHIGAN SOUTHERN RAILWAY—Fort Wayne Branch.

SOUTHWARD.	ARRIVE.
No. 462 Way Freight	5 45 pm
No. 458 Cin. Express and Mail	11 05 am
No. 410 Detroit and Ind'pls Express	3 35 pm
NORTHWARD.	DEPART.
No. 461 Way Freight	8 40 am
No. 457 Through Express & Mail	11 45 am
No. 459 Detroit & Indianapolis Ex.	1 45 pm

WHERE MINES GROW.

Of late years silver production has outstripped gold. A different condition of affairs exists in the now renowned Kootenai country. While silver predominates in some localities there, yet the streams have placer gold in paying quantities, and at Rossland, in the Trail district, gold is king. Copper and iron are found and coal also, at some places.

The recent development of this region and of that contiguous thereto in Washington, has been phenomenal. Mines of exceeding richness, from the grass roots down, have been opened all over the mountains; railroads have been built into and through the country; steamboat lines on the lakes and rivers have been increased and expanded, and towns spring up as if by magic.

The country is good for rich or poor, the climate is mild and bracing, and the scenery grand beyond description.

Among the prominent mining camps are Rossland, Nelson, Ainsworth, Kaslo, Slocan, Salmon River, Cariboo and Deer Park.

The mountains are well timbered, rendering fuel cheap, and living expenses are reasonable.

Smelters are located at several points contiguous to the mines.

The year 1896 witnessed a wonderful emigration to the Kootenai country, and it will be eclipsed by the record of 1897.

The direct route to this land of gold, from the east, is via the Northern Pacific railway to Spokane, Wash., and Spokane Falls and Northern railway from that point north.

West of the Rossland region lies the Boundary Creek country—practically a continuation of the former—of very rich promise but as yet of meagre development. South of the Boundary line, in Washington, is the "Reservation" country, a land also of promise.

A full description of the Kootenai region can be obtained by sending to Chas. S. Fee, Gen. Pass. Agent, N. P. Ry., St. Paul, Minn.; for their new Kootenai Folder and elaborate relief map. This is the best map published of the Kootenai. m20-tf

J. C. PELTIER,

Undertaker and Embalmer.

17 West Wayne Street.

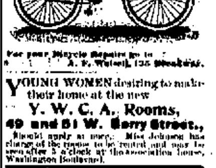

For your Bicycle Repairs go to A. F. Wetsell, 125 Broadway.

YOUNG WOMEN desiring to make their home at the new Y. W. C. A. Rooms, 49 and 51 W. Berry Street, should apply at once. Miss Johnson has charge of the rooms to be rented and may be seen after 5 o'clock at the association house, Washington Boulevard.

BUSINESS DIRECTORY

MUSICAL DIRECTOR.

MRS. N. B. MATHERS, Formerly Mrs. A. Dodge, TEACHER PIANO AND GUITAR, Room 12 Schmitz Block. Piano solois furnished for all occasions.

DRUGGISTS.

GROSS & PELLENS, DRUGGISTS, Corner Calhoun and Wayne Streets. Phone 18.

BANKS.

HAMILTON NATIONAL BANK. Capital $200,000. Surplus $125,000. The Hamilton National Bank will pay interest at the rate of three (3) per cent. per annum on certificates of deposit if left four months. President—Charles McCulloch. Cashier—John Mohr, Jr.

White National Bank, CAPITAL $200,000. SURPLUS $45,000. Pays 3 per cent interest per annum on time deposits. Safe deposit boxes for rent at $5 per annum.

PHYSICIANS.

DR. B. GARD—To ladies suffering from ailments peculiar to their sex, may consult me free of charge at my office, 15 W. Wayne Street. Telephone 243.

DR. H. W. NEISWONGER, Physician and Surgeon. Specialist in all Acute or Chronic diseases. Special attention given to all private diseases and Diseases of the Bladder and Kidneys. Office Postoffice Drug store, cor. Clinton and Berry Sts., Fort Wayne, Indiana. Office Hours: from 8 a. m. to 2 p. m. Telephone 300

DR. H. G. ALGER. Skin Diseases a Specialty. OFFICE HOURS: 10 to 12, 2 to 4, 7 to 8. Office Telephone 125. Residence Telephone 291. Offices 7 & 8 Schmitz Block, Fort Wayne, Ind.

INSURANCE.

JAMES E. GRAHAM, LAWYER. Abstractor of ——. Titles, Insurance, Collecting and Loan Agent. Rooms 28 and 29 Bank Block, Fort Wayne, Ind.

S. C. LUMBARD, Insurance, Real Estate and Loans. Aveline House Block.

D. C. FISHER, Insurance, Real Estate, Loans, No. 32 East Berr Street, Fort Wayne, Indiana.

YOU

WILL WANT NEW

STOCKINGS.

And here will be your chance

At 13c A Pair.

We will sell Thursday and Friday our great 20c Black, full fashioned, imported seamless ladies stocking. It will be the finest stocking bargain of the year.

Thursday and Friday.

See them in the show window.

CARPETS.

Three fine bargains for tomorrow to be started for the season. They are Tapestry Brussels and finer patterns you have never seen. Prices on these three lines,

50c, 60c and 75c a Yard.

New China and Jap Mattings, showing the new spring colorings and designs,

10c a Yard up to 65c.

Root & Co.

Ladies, Look!

To Wash Colored Clothes Without Rubbing.

If now, soak them in salt water, (not necessary after first washing) then boil them with ECONOMINE, rinse and hang out.

White clothes can be boiled with the colored without injury to either, and neither will need rubbing.

ECONOMINE WILL NOT INJURE THE FINEST FABRIC. We guarantee this. 5 cents a cake.

ASK YOUR GROCER FOR IT.

NOW MATURING.....

TRI-STATE is now paying out its matured stock and will pay out 1308 shares this month. It will now issue in place of this stock its

NEW CLASS "A A."

No Fines. No Membership Fee.

With a maturity table to each book which will give you the value of your stock every month and ENABLES YOU TO KEEP YOUR OWN BOOKS.

Call at office for new plans & ideas.

Tri-State Building and Loan Association,

Corner Berry and Court Streets.

The Star Restaurant,

22 West Main Street,

Will, on or about April 5th, move to 21 E. Main St., and also known 9, 11 and 13, E. Main St., formerly occupied by the Globe Restaurant. The building will be entirely remodeled and refurnished and converted into a popular price hotel.

GEO. H. SEASOLD,
Proprietor.

THE *Racycle* NARROW TREAD

The only Mechanically Correct Wheel on Earth

The Racycle crank hanger has from 20 per cent to 30 per cent. less pressure on the bearings than the crank hanger of any other bicycle on the market.

$1,000 IN CASH

will be paid to the first person who can demonstrate that the above assertion is not a fact. No cycle considered without the consent of the maker. All infringements barred. Address all communications to RACYCLE, MIDDLETOWN, O.

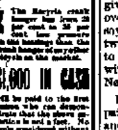

Our Crank Hanger Does It

Special Racycle $ ... Racycle ... Racycle ... Ver Bicycles

AGENTS WANTED
WRITE FOR TERMS.
CHICAGO, ... Wabash Ave.
NEW YORK, ... Fulton St.
WASHINGTON, D. C.
Miami Cycle & M'f'g Co., Middletown, O.

J. C. PETERS & CO.,

AGENTS,

No. 9 East Columbia St.

SAVE YOUR MONEY

By Depositing it With the

Allen County Loan & Savings Association,

33 East Berry Street.

Try our New Plan. Shares $1.00 each per month. Matures in seventy-seven months.

No Fines or Membership Fee.

MONEY TO LOAN

On real estate or personal security. C. F. PFEIFFER, Rooms 6-7, Bass Blk. 2tf

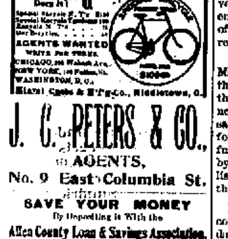

The EVERETT PIANO.

The Evening Sentinel.

THURSDAY, APRIL 8, 1897.

OUR TELEPHONES.

Business Office - - - - - - - - No. 172.
Editorial Rooms - - - - - - - - No. 650.

The Weather.

WASHINGTON, April 8.—For Indiana: Showers this afternoon and tonight and possibly Friday, increasing northeast to north winds.

NEWS NOTES.

Miss Gracie Miller is quite ill.

H. K. Scott, of Angola, is in the city.

The examinations in the Lutheran schools closed yesterday.

Dr. Havice has returned from a professional visit to Wren, Ohio.

Attorney W. E. Clapham is at Huntington on legal business today.

Mr. and Mrs. Stephen Morris entertained the Winter Pleuta club at dinner today.

Charles W. Page, of Richmond, has been appointed police superintendent of that city.

Fred Stellhorn has been brought home from Purdue university. He suffers with rheumatism.

Mrs. G. W. Pixley will entertain the ladies of the Congregational church next Friday afternoon.

Miss Josephine Page entertained friends this afternoon in honor of her guest, Miss Rhoda Sentris.

Herman Blatt, of Cincinnati, and E. L. Knapp, of Grand Rapids, are among the guests at the Randall.

The Woman's Missionary society of Westminster church will meet in the chapel Friday afternoon at 4 o'clock.

Eric Crull has successfully passed his examination in the St. Louis college of medicine and is entitled to the degree of M. D.

The convocation of the northern deanery of the Episcopal diocese of Indiana will be held at Marion, beginning on the 27th inst.

Miss Daisy Ashton, who takes part in the Westminster concert tomorrow evening, will be the guest of A. Hattersley during her stay in the city.

J. H. Schug, traveling for a Chicago house, is at the New Aveline. Mr. Schug was formerly in the employ of the Bowser Hardware company, of this city.

The Clerks' union of Anderson is opposing traveling auction concerns, and is making an effort to secure the passage of an ordinance, keeping them out by means of high license.

The Sons of Columbus will give a minstrel show at the Temple on the evening of May 4. The entertainment has been under rehearsal for several weeks, and a fine night's enjoyment is promised.

Friday evening, under the auspices of the Ladies' society of Bethany church, Nebraska, an excellent entertainment will be given in the auditorium of the church. A number of the leading artists of the city will assist. It will be Miss Currie's farewell appearance.

Homer Smith, who has long held the position of operator for the United Press at the Journal office, has accepted a similar position at the News, which office will hereafter receive the Scripps-Mac telegraph service. Mr. Smith is one of the best telegraph operators in the city.

George M. Bonner, of Laporte county, a red-headed widower who is anxiously seeking a mate, advertises in the Hebron News: "I will give free a gold watch to the widow over forty-five years old who will say the most kind words of me between now and May 1, 1897. It is to be in manuscript form and left with the editor of the Hebron News."

Last evening a number of friends paid an unannounced visit to Mr. and Mrs. C. L. Drummond, at their home, corner Washington and Comparet streets, the happy demonstration being gotten up to celebrate Mrs. Drummond's birthday anniversary. The guests were pleasantly entertained at cards and other forms of amusement and at a late hour refreshments were served.

Eleven of the fourteen trustees of Madison county refused to permit the county commissioners to audit their accounts, as provided by the new law, and the commissioners say that the penalty will be enforced. It is alleged that the refusal is based on objections sent out by Baker & Thornton, of Indianapolis, who oppose the bill, and claim that it is unconstitutional.

Mrs. Catherine S. Organ, of Lake county, received the news on Saturday evening that her daughter, Frances, who had been confined in the insane hospital for years, was dead. She rejoiced to think that her daughter had passed over. Soon thereafter she was seized with a coughing spell, and before medical attendance could be secured she was dead. Mrs. Organ was seventy-one years old, and her daughter forty.

Miss Lillian Wenninghoff is quite ill.

C. E. Bond left for Danville, Ills., last night.

Dr. J. S. McCurdy and daughter have returned from Indianapolis.

The Federal Labor union will meet this evening at the Sons of Freedom hall.

Mrs. Winters, of Home avenue, is recovering from a very serious illness.

Joseph Nashuna has accepted a position in the drug store of H. G. Sommers.

E. J. Velvick, of 303 South Calhoun street, and Geo. A. Henry, of 214 East Creighton avenue, have engaged for the season with the great Wallace shows.

Services will be held at the Christ's Lutheran church, corner Jefferson and Webster streets, this evening. The sermon will be preached by Rev. W. C. Dunlap.

Charles and Robert Ruffing, of Summitville, Ind., have arrived in the city to look after the welfare of their friend, Louis Eisel, who is at the St. Joseph hospital.

The new court house at Greenfield, Ind., will soon be completed and a number of workmen will return to the city. William Geake and J. M. Henry have the contract for the building.

Charles Emanuel, of Auburn, has been in the city a couple of days on court business. He says the reports concerning the DeKalb county officers in the recent investigations are greatly exaggerated.

The printing firm of Lipes, Nelson & Gordon has leased the Tressell building at 43 East Columbia street and they will move the business from Barr street to the new quarters about the middle of May.

Kendallville Sun: "Mr. and Mrs. R. B. Gallup very pleasantly entertained a small party of their friends at their home on East Mitchell street last evening, in honor of Mr. and Mrs. L. W. Barron, of Fort Wayne."

The new street sweeper furnished by the Austin Manufacturing company, of Chicago, is a success, and it will, therefore, be accepted and paid for immediately. The board of works purchased the sweeper through Captain Hohnholz, the Austin company's representative.

Yesterday afternoon the home of Mr. and Mrs. Wefel, 41 Barthold street, was pleasantly invaded by a party of little folks, it being the eleventh anniversary of their daughter, Miss Tillie. The afternoon was spent in games and music, and at five o'clock all repaired to the dining room, where a dainty repast had been spread.

The Keramian Art club last evening opened an art exhibit in the Sons of Columbus hall, and the ladies having the display are to be complimented upon the artistic results that have been accomplished. The work is beautiful and shows originality and merit in design. China decoration is one of the branches of art that is seldom to be seen upon exhibition in this city, and therefore the public will probably avail themselves of the opportunity offered.

At the Cathedral last evening, Father John Quinlan preached the last of his series of lenten sermons, next week being devoted to the special exercises of holy week. "The Sacrament of Penance" was the subject of his discourse, and it was an interesting exposition of these doctrines of Catholic faith. The first part of the sermon comprised a brief reference to each of the seven sacraments, which, according to Catholic belief, are of divine origin. At Trinity Episcopal church, the usual lenten prayer service was held, and a large congregation participated. At St. Patrick's church, Father Delaney preached on the fourth distinguished mark of the true church, "Apostolicity," and advanced arguments to show the apostolic succession of the Catholic church. In all the Lutheran churches the usual services, consisting of prayers and sermons, were held.

An unknown cyclist was out scorching last evening, much to the discomfort of other wheelmen and pedestrians. He was first noticed on East Wayne street, speeding along at a rate that would make Teddy Hale envious. He evidently expected everbody to get out of his way, and with head down and back up, giving him the appearance of a feline posing for battle, he tore along with terrific speed. The only accident resulting from this wild ride, so far as heard from, was on Lafayette street, where the "scorcher" ran over little Lillie Prim, who was engaged in play with some companions. The scorcher was thrown from his wheel by the collision, but he hastily remounted, leaving the little girl lying in the street where she had fallen when he struck her. Lillian was picked up and carried into the home of her parents, where it was discovered that her injuries consisted of bruises upon the head, body and limbs and a cut upon one of her ears. None of the wounds are serious.

Early Rose Seed Potatoes.

One car No. 1 Genuine Early Rose, for Planting, 30c bushel.

Best Michigan Potatoes, 25c bushel.

FRUIT HOUSE.

You can reach Edmunds Electric Company with either telephone, No. 262. 8tf

Strawberries, 2c Lower.

Florida Strawberries in quarts and Pint Boxes, 20 cents quart.

Florida Pine Apples, 25 cents each.

3 lb Baskets Catawba Grapes, 20c.

Very fine Malaga Grapes, 25c lb.

Green Peas from Florida, 8c quart.

Wax Beans, extra fine, 10c quart.

Nice Cape Cod Cranberries, 4 cents quart.

Fresh Eggs per dozen, 7 cents.

FRUIT HOUSE.

Attorney Will C. Ryan is at Montpelier on a business mission today.

Born, to Mr. and Mrs. A. W. Lane, of 70 West Williams street—a daughter.

A. L. Lohman, of Peru, is in the city on business with the Electric corporation.

Louis Bohne, of the F. M. Smith & Co. hardware store, is confined to his home by illness.

Miss Josie O'Connor, who has been taking treatment for the past eight months, is worse.

There will be no meals served at the Young Women's Christian association until Saturday noon.

Herman Fortmeyer, of Chicago, is visiting his sister, Miss Mary Fortmeyer, at her home, on Breckenridge street.

The Clover Leaf Temperance club will hold a special meeting tomorrow evening, at the home of Dayton Archibald, No. 22 Fairfield avenue.

Siph Stites, of the Greek candy kitchen, was tripped by a large dog this morning and had his arm fractured. He resides on North Calhoun street.

H. B. Toby, manager of the S. B. Thing & Co. shoe house, sustained severe bruises yesterday by coming in contact with a curbing while riding his bicycle.

The Ladies' Aid society of the South Congregational church will be entertained at the home of Mrs. H. O. Crosby, 131 East DeWald street, tomorrow afternoon from 2 to 5 o'clock.

Gustave Crill, of Mansfield, Ohio, is in the city on business. He is introducing a new system for frosting cakes in large bakeries, and is placing his apparatus in the Fox establishment.

The fire department was summoned to the house of August Lauer, on South Hanna street, this morning, to extinguish a small blaze which was started by a defective flue. Loss about $25.

Paris Galigni: "A newcomer, Miss Ellen Beach Yaw, who owns a powerfully high and extraordinarily crystalline soprano, astonished every listener with her wonderful bird-like notes that rose and fell with a precision and "rondeur" that French people characteristically compare to "falling pearls."

The board of safety will tonight receive a petition signed by several members of the police force, asking that the monthly salary of the patrolmen be increased to $75, with a corresponding advance in the stipend of the other attaches of the department. The policemen at present receive $60 a month.

Last Tuesday evening the Daughters of Workmen gave a "box and necktie" social at the lodge rooms and it proved to be a most enjoyable event. Included in the membership of this lodge are a number of musicians, readers and elocutionists, who are capable of presenting a very entertaining program. In consequence the entertainments are always well patronized.

SCARILEGIOUS FUN.

Bad Little Boys Disturb a Religious Meeting.

Officer Sharp Gathers the Juvenile Offenders and They Are Reprimanded—Happenings in Police Circles.

Arthur Staub and Porter You, west side lads, were taken in by Officer Sharp last night for disturbing the religious meeting in Harter's Mission, at 170 West Main street. Complaint has been frequently made to Officer Sharp, on whose beat the mission is located, and last night he succeeded in capturing the boys mentioned above. Oscar Enals, a witness of tender years, was subpoenaed to tell what he knew about the case. Acting Mayor Huser administered a severe reprimand to the prisoners and let them go.

NOTES.

H. McLasky, arrested by Officer Pappert, and William Jacobs, arrested by Officer Heller, both went over for eleven days for intoxication.

Mr. Webber reported to Superintendent Gorsline that boys had stolen six fish poles from his place of business, at the corner of Hanna and Lewis streets. Later he notified the police that five of the poles had been returned, the best one having been selected.

Myrtle Barker, Huntington, is in the city, the guest of relatives.

Born, to Mr. and Mrs. William Gates, of Guthrie street—a daughter.

Miss Mary Ry has gone to Dixon, Ohio, to spend a few days with relatives.

Mrs. F. A. Rothhurfer and baby are at Maysville, the guests of Mrs. Reichelderfer's parents, Mr. and Mrs. E. C. Carrison.

DE PAUW LEE CLUB.

Magnificent Singers Be Here Saturday Night.

The DePauw Glee club, which is a college organization of young men, students at DePauw university in this state, will give a concert at the City Y. M. A. hall on Saturday evening under the auspices of the Epworth league of the Berry street M. E. church. The Muncie News says of them:

"The Glee club consists of sixteen voices, and they appeared on the program for six numbers. They were compelled to respond to as many encores. A song that was probably from the pen of a Muncie DePauw student, in which Muncie people figure prominently, was received with great applause by all except the victims of the song. The Mandolin club showed much improvement over last year and under the leadership of Mr. John Dawson Howe, it is one of the best musical organizations of its kind in the state."

Gem Cans.

Monroe Ind. New York State Apples, the very best packed, down to 12c can.

Gallon Peaches, 22 cents can.
Gallon Apricots, 28 cents can.
Gallon Blueberries, 30 cents can.
Gallon Raspberries, 40 cents can.
3 lb Standard Tomatoes, 6 cents can.
2 lb. Sugar corn, 5 cents can.
New Wax Beans, 9c quart.
Hothouse Lettuce, 14c lb.
Cape Cod Cranberries, 4c quart.
Strictly Fresh Eggs, 7c doz.

GREATION GROCERY.

Have a photograph of yourself on a button, 15 for 25c.

The Great Novelty.

JADE GALLERY,
L. URNER, Sole Prop.

A. E. Diamond has opened a plumbing, steam and gas fitting establishment at No. 201 Calhoun street, opposite Rich hotel. Estimates cheerfully furnished on all kinds of plumbing. 3eod2m

An Important Telegram

Just received by the Fort Wayne Fish Market says that they will receive a full assortment of all kinds of fresh fish, Mackerel, Black Bass, Frog Ham, Lobsters, Oysters, Susquehanna Shad, etc., for tomorrow's trade. Come early and get the choice. No. 37 HARRISON ST.

'Phone 2.

If in need of ice don't forget the Consumers' Ice Co. this year. Phone 594. tf

L. O. T. M. Notice.

All members of Fort Wayne, No. 6, Ladies Maccabees, are requested to meet at their hall Friday, April 9, at 1:30 pm. By order of

ELLIE ZIEGLER, L. C.
FANNIE OTTENHAM, R. K.

Dr. Jno. Ogle, office 267 East Creighton avenue. 'Phone, 332. 1 tf

Two Good Things

"77" for Grip and Colds.

"10" for Dyspepsia.

Sold by druggists, or sent on receipt of 25 cents, 30 cents ... Humphreys' Med. Co., Cor. William & John Sts., New York.

FRIDAY EVENING,

Apr. 9, 8 O'clock.

AT

Westminster Church,

ORGAN RECITAL

BY

FRANCES. MOORE, of Chicago,

ASSISTED BY

WIN SBASH, Baritone,

AND

MISS DAISY ASHTON, Violinist.

TICKETS 50c.

At Woodworth's Drug Store.

To Cure a Cold in One Day

Take Laxative Bromo Quinine Tablets. All druggists refund the money if it fails to cure; 25c.

If you want a good Cement Walk or Basement Floor, don't fail to see J. B. Johnson, contractor of all kinds of cement work, No. 7 Calhoun St., upstairs. Estimates furnished free. ap5eod

Call on Madam Wing the only reliable clairvoyant and fortune teller in the world. All correspondence promptly attended to. Office and residence, No. 28 Chicago street. Price, 50 cents. 20tf

Don't forget to give us your order for ice. Consumers' Ice Company. Phone 594. 5tf

To Loan—$850.00 on first mortgage security. Bittinger & Clapham, 22 and 23 Pixley-Long building. 2tf

Always remember phone 496 calls Zimmer Carpet Cleaning Co. 3eod6t

For a nobby new suit, at little cost, go to Schmidt's, Merchant Tailor, 70 East Main street. 7tf

A complete line of everything used by amateur photographers. Can furnish any camera made.

44 Calhoun Street,

Second Floor, over Hamilton National Bank.

LATEST STYLES

OF

Spring Footwear

In Tan or Black

Our own make of Men's $3.00 SHOE

Is the Finest and Best in the City.

M. APP,

KOUMISS

Is particularly efficacious in broken down nervous systems, patients convalescing from the Grippe, and when assimilating functions of the stomach have been impaired by disease or excess. In chronic lung affection, unfortunately so common in this district, it promises to fill a want which the physician has been impeded to supply. Dyspepsia is often cured by the use of Koumiss alone, it affording sufficient nourishment for the system without taxing the stomach in its digestion. The use of Koumiss has been exceedingly gratifying in all cases where there has been difficulty in assimilating the food. Koumiss makes the sick well. Bottle, 25 cents.

OTTO G. KLINKENBERG,
DRUGGIST,
33 E. Berry St., corner Clinton.

WE WISH TO CALL SPECIAL ATTENTION TO OUR........

New Books for Easter

Also our Episcopal and Catholic Prayer-books and Bibles suitable for gifts for Easter time.

LEHMAN BOOK and NEWS CO.,
81 Calhoun Street.

ROW BOATS.

You can purchase any style of row boat desired by calling at my office in next ten days. Have been used one season and are in elegant condition. W. E. DOUD.

Arnold's Bromo-Celery. Try this unrivaled remedy for Headaches, Neuralgia, Sleeplessness. 10 cts. Sold by Gross & Pellens.

Call up Phone 594 if you want any ice. Consumers' Ice Company. 5tf

G. Schmidt, merchant tailor, 70 East Main street, has the finest line of spring suitings in the city. 7tf

Fresh stock of Bulk Garden and Lawn Grass Seed.

W. D. HENDERSON,
67-69 E. Columbia St.
m 11-eod-1 m

Taxpayers, Attention.

When paying your taxes, do not forget to pay your assessments for street, sewer and alley improvements, as I will be compelled to foreclose on all delinquents.

HENRY O. BERNHOFF,
4eod21t Comp.

NEW SLEEPING CAR LINE.

Commencing April 12th, a through sleeping car line, Wagner and Pullman alternately, will be inaugurated via the Nickel Plate and D. L. & W. roads daily between Chicago and New York City.

This service will be handled on trains 2 and 5 on the Nickel Plate road.

For further particulars call at Nickel Plate depot or phone 507. ap7tf

B. P. S.

Covers more surface to the gallon.

B. P. S.

Is made of strictly Pure White Lead and Oil.

B. P. S.

Is just what it is claimed to be--the

Best Paint Sold

F. M. SMITH & CO.,

22 Calhoun Street.

AGENTS.

UNITED STATES MEDICAL AND SURGICAL INSTITUTE,

No. 107 Calhoun Street,

FREE! FREE! FREE!

For the treatment of all CHRONIC and PRIVATE DISEASES, such as Diseases of the Eye, Ear, Nervous Diseases, Liver, Kidneys, Brain, Heart, Throat, Lungs, Catarrh, Epilepsy, Asthma, Consumption, Cancer, Rheumatism, Seminal Emissions, Spermatorrhoea, Female Weakness, Lost Manhood, and all Private Diseases. A guarantee of cure given in every case taken for treatment. This is the oldest Medical Institute in this State. Call on or address Dr. N. B. Smith, No. 107 Calhoun street.

Proposals to Receive Bids for Sale of Property.

I will receive sealed proposals for the purchase of the property known as lots Nos. 91, 92, ... in Hamilton's 3d Addition to the city of Fort Wayne, being known as the Third Presbyterian church property at the corner of Calhoun and Holman streets, fronting 80 feet on Calhoun street by 175 feet deep to the alley.

Sealed proposals will be received at my office until 12 o'clock at noon, on the first day of May 1897.

The purchaser to bid on the lots and church building. We reserving from said sale the pews, carpets, musical instruments and books belonging to the church. We also reserve the privilege of rejecting any or all bids.

Parties bidding for this property will also please state the terms upon which they wish to pay for the property. Deferred payments to be secured by mortgage upon the property, at six per cent. interest payable annually.

S. C. LUMBARD,
Exclusive Agent.

I Pay the Best Price

FOR CAST-OFF CLOTHING.....

Please notify me by postal card and I will call.

S. FIELDBLEAT,
Apr 12eod 76 Barr Street.

Good Paper, Good Work

They go together in our trade. We believe in giving you the BEST POSSIBLE PAPER AND SKILL. Inferior work and poor paper make no customers.

INGRAINS!

We have the handsomest line of Ingrains ever shown in the city.

You can buy your paper of us cheaper than anywhere else!

KEIL & KEIL,
116 Calhoun St.

THE PEOPLE'S STORE.

Yes, the great live, up-to-date store of Fort Wayne, always busy; in fact every corner showing vigorous activity, and why? Because we infuse new life and interest into our business every day of the week; we are pushing all the time. Note some of the new desirable merchandise we are pushing before you now.

AT THE.....

Dress Goods

Counter, where the immense variety makes the selection so easy. Here's a few of the good things you will find:

AT 19c YARD
Figured Novelty Dress Goods, 30 inches wide.

AT 29c YARD
Fine all wool Serges in every shade, 36 in. wide.

AT 45c YARD
Fancy mixtures, two-tone checks, Chevron novelties and English suitings, 40 inches wide.

AT THE.....

Silk Counter

Where the choice styles, the rich designs and low prices are such that you cannot resist buying.

AT 50c YARD
Printed China Silks, 24 inches wide, Foulard patterns for waists or dresses.

AT 75c YARD
Black Brocade Taffetas, 24 inches wide, large Foulard designs.

AT 75c YARD
19-inch Changeable Silks, a good bright quality, in all shades; and the greatest variety of fancy figured silks you ever saw.

Changeable Silks
For lining and facing, at 25c yard up.

For the muddy weather here is a good article to keep the house clean,

COCOA MATTS,

We have them at 35, 50, 65, 75c.

AMONG THE

Dress Skirts.

The numbers we have already sold of these would surprise you. No wonder, just listen to the prices we sell them at.

At 98c—Black Figured Mohair Skirts, lined throughout.

At $1.39—Check Skirts, a marvel at the price.

At $2.75—ALL WOOL Serge Skirt, 7 gore, made in latest style.

At $4.50—Plain & handsome Figured Mohair Skirts, all percaline lined.

Grenadine Skirts at $3.00, $3.75, $6.50.

Brocaded Silk and **Satin Skirts**, at $6.50, $7.50, $8.00, $10 matchless at the price

Misses' & Children's Spring Jackets.

Something that every child needs. Come to us for them. This is how we sell them:

At 98c—All wool Cloth Jackets in Tan, Navy, etc.

At $1.25—Empire Jackets in Tan, Red, Navy, and nice Tan mixtures and braided.

At $2.00—Empire Jackets in Red, Green, Navy, trimmed with gold braid, and also novelty mixed styles.

At $2.75—Empire Jackets fine cloth, sailor collars, braid trimmed, in Green, Navy, Red.

For the rainy days, we have **Children's Mackintoshes** at $1.25 & $1.75.

Ladies at $1.90, $3.00, $4.50, $5.00 and $6.50.

[illegible]

THE PEOPLE'S STORE,

BEADELL & CO.

Best Lighted Store in the City.

MONEY! MONEY! MONEY!

We have **$50,000** on hand to loan on Farm and City Real Estate, in sums of $100 and upwards at the lowest rate of interest. No delay. Money ready to close loan at once.

THE J. F. SCHELL LOAN and INVESTMENT CO.,
24 to 27 Pixley & Long Blk., 14 and 16 East Berry Street.

Spring Goods!

THE LATEST SHADES and PATTERNS,
At Prices Within the Reach of All.

GRIMME & SONS,

108 Calhoun Street. TAILORS.

COLUMBIA BICYCLES

$100.00.

HARTFORD BICYCLES

$50, $60, $75.00.

1896—COLUMBIAS—1896

$75.00.

ELFIN JUVENILE WHEELS,
$35.00.

ELFIN JUVENILE TANDEMS,
$55.00.

We have traded for a few $100.00 Wheels which we are selling at $60.00.

We carry a full line of Bicycle Sundries.

F. M. SMITH & CO.,

22 Calhoun Street.

Have You Considered

Why you should use IMPERIAL BAKING POWDER?

You get the only absolutely pure Baking Powder offered, free from any adulteration whatsoever. The exorbitant priced powders cost 50 per cent. more than IMPERIAL, and the results are NO BETTER, IF AS GOOD. All thinking people realize the injurious effects produced by Baking Powders containing AMMONIA, ALUM, Etc., and will gladly embrace the opportunity of purchasing an article POSITIVELY WITHOUT ANY DELETERIOUS SUBSTANCE.

Imperial Baking Powder

Is guaranteed just as represented, and your money returned if not entirely satisfactory.

GIVE IT A TRIAL. All Grocers Supply It.

MEYER BROTHERS & CO.
Manufacturers.

REMOVAL NOTICE.

D. L. HARDING......

Has moved his Insurance office to rooms

39 & 40 Bank Block.

MONEY TO LOAN!

$500,000 on improved farms, 5 or 10 years time. Partial payment privilege. No commission. W. A. Jones, M. D., Gen'l Agt. Union Central Life, over Old National Bank.

Bulk Garden Seeds,

FRESH AND TRUE TO NAME.......

Why buy old seeds in paper packets, put up before the war, when you can buy BASH'S fresh seeds and see them weighed? Buy at home and save the postage.

S. BASH & CO.

For Sale or Trade.

Farms of all sizes for trade on city property. Also city property in all parts of the city for sale or trade. Some elegant lots, very large, east of Taylor street bridge, very cheap. Several other great bargains. Money to loan on mortgage security.

LOUIS F. CURTIS,
Rooms 8 and 9 Pixley-Long Block.